

GROUND FLOOR

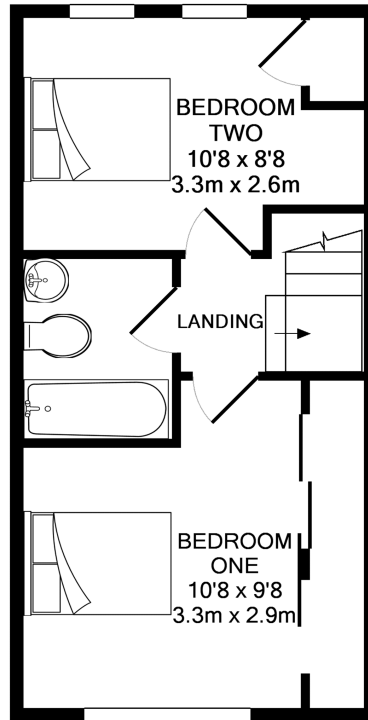

1ST FLOOR

Whilst every attempt has been made to ensure the accuracy of the floor plan contained here, measurements of doors, windows, rooms and any other items are approximate and no responsibility is taken for any error, omission, or mis-statement. This plan is for illustrative purposes only and should be used as such by any prospective purchaser. The services, systems and appliances shown have not been tested and no guarantee as to their operability or efficiency can be given
Made with Metropix ©2016



10 Lindisfarne Way
READING, RG2 0GS

£315,000 Freehold

Offered to the market with no onward complications is this very well presented two bedroom terraced home which is situated on the popular Kennet Island development located within easy access to Green Park, the M4 motorway & Reading town centre and within walking distance to the local shops, amenities and transport links. The accommodation comprises lounge, kitchen, downstairs WC, two double bedrooms and a family bathroom. Further benefits include allocated parking and a private enclosed rear garden.

- Two Double Bedrooms
- No Onward Chain
- Downstairs Cloakroom
- Private Enclosed Garden
- Allocated Parking
- Double Glazing
- Gas Central Radiator Heating



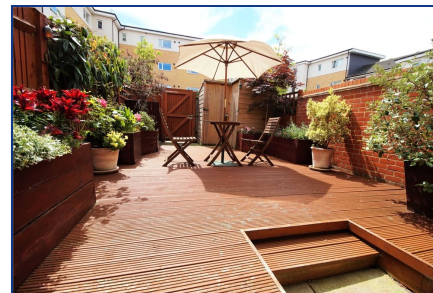

Garden

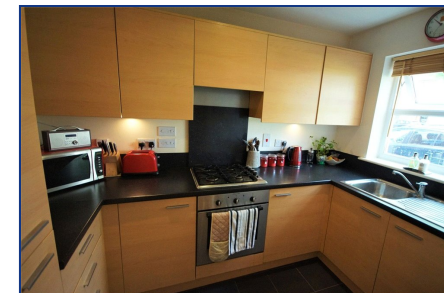

Kitchen



Bedroom One

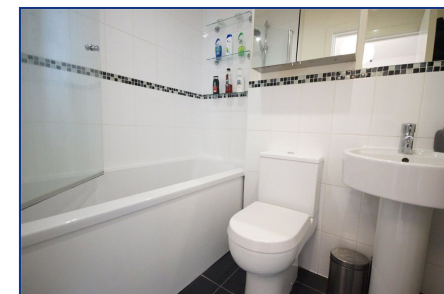

Bathroom

Property Description

Ground Floor

First Floor

Outside

Council Tax Band

C