

Oxford Street, Widnes, WA8 £120,000



This charming end of terrace property is located in the heart of the town centre, making it an ideal choice for first-time buyers or investors.

 x 3  x 1

See more of this house at [ashtons.net](https://www.ashtons.net)



GROUND FLOOR
488 sq.ft. (45.3 sq.m.) approx.

1ST FLOOR
252 sq.ft. (23.4 sq.m.) approx.

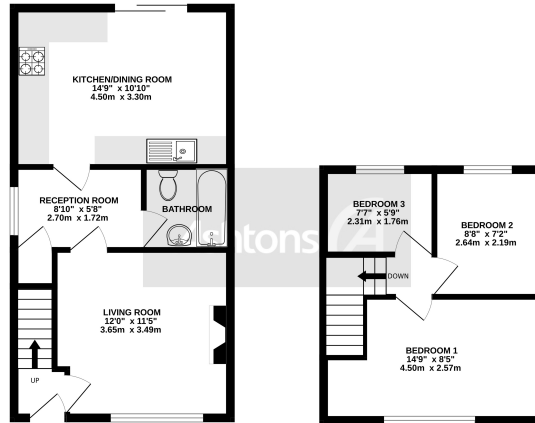

TOTAL FLOOR AREA: 660 sq.ft. (61.3 sq.m.) approx.
MEASUREMENTS ARE FOR INFORMATION ONLY AND SHOULD NOT BE USED AS A BASIS FOR ANY CONTRACTUAL OBLIGATION. THE AGENTS AND APPLICANTS HAVE NOT BEEN REQUIRED AND NO GUARANTEE IS GIVEN AS TO THE ACCURACY OF THESE MEASUREMENTS.

This charming end of terrace property is located in the heart of the town centre, making it an ideal choice for first-time buyers or investors. The property boasts an extended kitchen with patio doors leading to the rear garden, providing ample space for entertainment and relaxation. The property also features 3 generous size bedrooms, a downstairs bathroom and a driveway at the front providing off-street parking. Overall, this property is a fantastic opportunity to purchase a well-presented home in a highly sought-after location.



www.ashtons.net



Fixtures and fittings: A list of the fitted carpets, curtains, light fittings and other items fixed to the property which are included in the sale (or may be available by separate negotiation) will be provided by the Seller's Solicitors. **Important Notice:** 1. Particulars: These particulars are not an offer or contract, nor part of one. You should not rely on statements by Ashtons in the particulars or by word of mouth or in writing ("information") as being factually accurate about the property, its condition or its value. Neither Ashtons nor any joint agent has any authority to make any representations about the property, and accordingly any information given is entirely without responsibility on the part of the agents, seller(s) or lessor(s). 2. Photos, Videos etc: The photographs, property videos and virtual viewings etc. show only certain parts of the property as they appeared at the time they were taken. Areas, measurements and distances given are approximate only. 3. Regulations etc: Any reference to alterations to, or use of, any part of the property does not mean that any necessary planning, building regulations or other consent has been obtained. A buyer or lessee must find out by inspection or in other ways that these matters have been properly dealt with and that all information is correct. 4. To find out how we process Personal Data, please refer to our Group Privacy Statement and other notices at <https://www.ashtons.net/privacy-policy/>