



The Moot House, 2 The Green, Aldridge, WS9 8NH

OFFERS REGION £1,900,000

THE MOOT HOUSE, 2 THE GREEN, ALDRIDGE

This beautifully grand and imposing Grade II listed Georgian property is set behind large wrought iron gates in the heart of Aldridge. The Moot house (which translates to Meet) is believed to date back to the 1600's with later additions in around 1753 and is steeped in history.

Approached through tall, wrought iron, electric gates, The Moot House is a handsome, residence occupying mature, tree-lined grounds with garaging, extensive outbuildings and attractive gardens to both the front and rear. The house has a classic Georgian façade with an impressive Portico entrance. The well-proportioned reception rooms retain exquisite period details and architectural features including open fireplaces, sash windows with shutters and attractive, decorative cornicing.

STEP INSIDE

The grand Portico entrance hints at the beautiful period features that can be found inside. Features such as the the carved wooden fire surrounds, Palladian Sash windows, high ceilings with decorative cornice and ceiling roses and of course some beautifully proportioned rooms. The grand hallway has a feature window overlooking the gardens, an original working fireplace and original flagged floor (beneath the carpet). The spacious drawing room and dining room have an abundance of period features including beautiful carved fire surrounds and high ceilings with decorative mouldings. There is a snug with a lovely light garden room off, with French doors leading onto the rear terrace. There is also a large study on the ground floor.

ACCOMMODATION

The farmhouse style kitchen is a large room with a gas fired four oven Aga, as well as the original inglenook, complete with bread oven. A large picture window overlooks the rear gardens. There is an equally large utility room off the kitchen with comprehensive fitted cabinetry.

On the first floor there are 4 very spacious bedrooms and 3 bathrooms. The principal suite has views over the croft, beautiful period features including a carved wooden fire surround and fireplace an ensuite bathroom and a very spacious dressing room. The second floor has a further 3 bedrooms, one with ensuite bathroom, a further dressing room and even a sauna.





ENTRANCE HALLWAY

3.45m Minimum x 6.45m (11' 4" x 21' 2")

DINING ROOM

4.12m x 5.15m (13' 6" x 16' 11")

DRAWING ROOM

4.96m x 5.66m (16' 3" x 18' 7")

SNUG

3.770m x 3.82m (12' 4" x 12' 6")

GARDEN ROOM

2.59m x 3.88m (8' 6" x 12' 9")

OFFICE

2.90m x 3.23m (9' 6" x 10' 7")

FARMHOUSE KITCHEN

4.94m x 5.02m (16' 2" x 16' 6")

UTILITY ROOM

3.19m x 4.79m (10' 6" x 15' 9")

FIRST FLOOR

BEDROOM ONE

4.12m x 5.09m (13' 6" x 16' 8")

EN SUITE BATHROOM

DRESSING ROOM / BEDROOM 8

5.01m x 5.32m (16' 5" x 17' 5")

BEDROOM TWO

4.01m x 4.13m (13' 2" x 13' 7")

EN SUITE SHOWER ROOM

BEDROOM THREE

3.22m x 4.50m (10' 7" x 14' 9")

EN SUITE

BEDROOM FOUR

4.15m x 5.14m (13' 7" x 16' 10")

SECOND FLOOR

BEDROOM FIVE

5.00m x 6.81m (16' 5" x 22' 4")

BEDROOM SIX

3.48m x 4.16m (11' 5" x 13' 8")

EN SUITE

SAUNA

BEDROOM SEVEN





DRESSING ROOM

2.92m x 3.45m (9' 7" x 11' 4")

HISTORY

The Moot House is an important residence which is believed to date from the early 1600's with later additions in around 1753. The house was known as Moss House until 1900 and appears as such on early maps.

In 1841, the house became a school until 1861.

The name "Moot" translates "to meet", and the property was used by St Mary's the Virgin for church meetings in around 1900.

There are priest holes in the two cellars with the remains of an underground tunnel which lead across the Croft to where there used to be a chapel. There is another priest hole in the roof, accessed via a 'secret door' on the second floor.

In August 1951, Moot House was awarded Grade II listed building status.



SERVICES

Company water, gas, electricity and mains drainage are available at the property. Please note, however, that no tests have been applied in respect of any services or appliances.

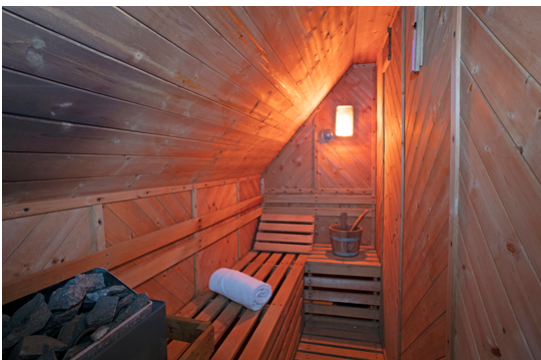

TENURE

We are informed that the property is FREEHOLD although we have not had sight of the Title Deeds to verify this and confirmation will be forthcoming from the vendor's solicitors during pre-contract enquiries.

FIXTURES & FITTINGS

Items in the nature of fixtures and fittings are excluded unless mentioned herein.

COUNCIL TAX

We understand from www.voa.gov.uk that the property is listed under Council Tax Band H with Walsall Council.

COVENANTS

We understand there is a restrictive covenant preventing the erection of a dwelling in the garden, although we have not had sight of any documentation and prospective purchasers should seek clarification of this.

VIEWING

By application to the Selling Agents on 01922 627686.

LS/05/25

© FRASER WOOD 2025.

MONEY LAUNDERING REGULATIONS

Intending purchasers will be asked to produce identification documentation and we would ask for your co-operation in providing this, in order that there will be no delay in agreeing a sale.

NOTICE FOR PEOPLE VIEWING PRPERTIES

Please note that all parties viewing the property do so at their own risk and neither the vendor nor the Agent accept any responsibility or liability as a result of any such viewing.

We endeavour to ensure that our sales details are accurate and reliable, but if there is any point which is of particular importance to you, then please contact the office and we will be happy to check the information. Do so particularly if you are contemplating travelling some distance to view the property.

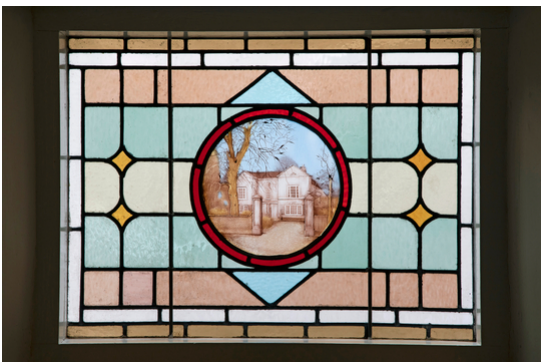

The Green Moot House, Aldridge, Walsall, West Midlands

Approximate Gross Internal Area

Main House = 5587 Sq Ft/519 Sq M

Garages = 408 Sq Ft/38 Sq M

Stores & W.C. = 447 Sq Ft/41 Sq M

Studio = 398 Sq Ft/37 Sq M

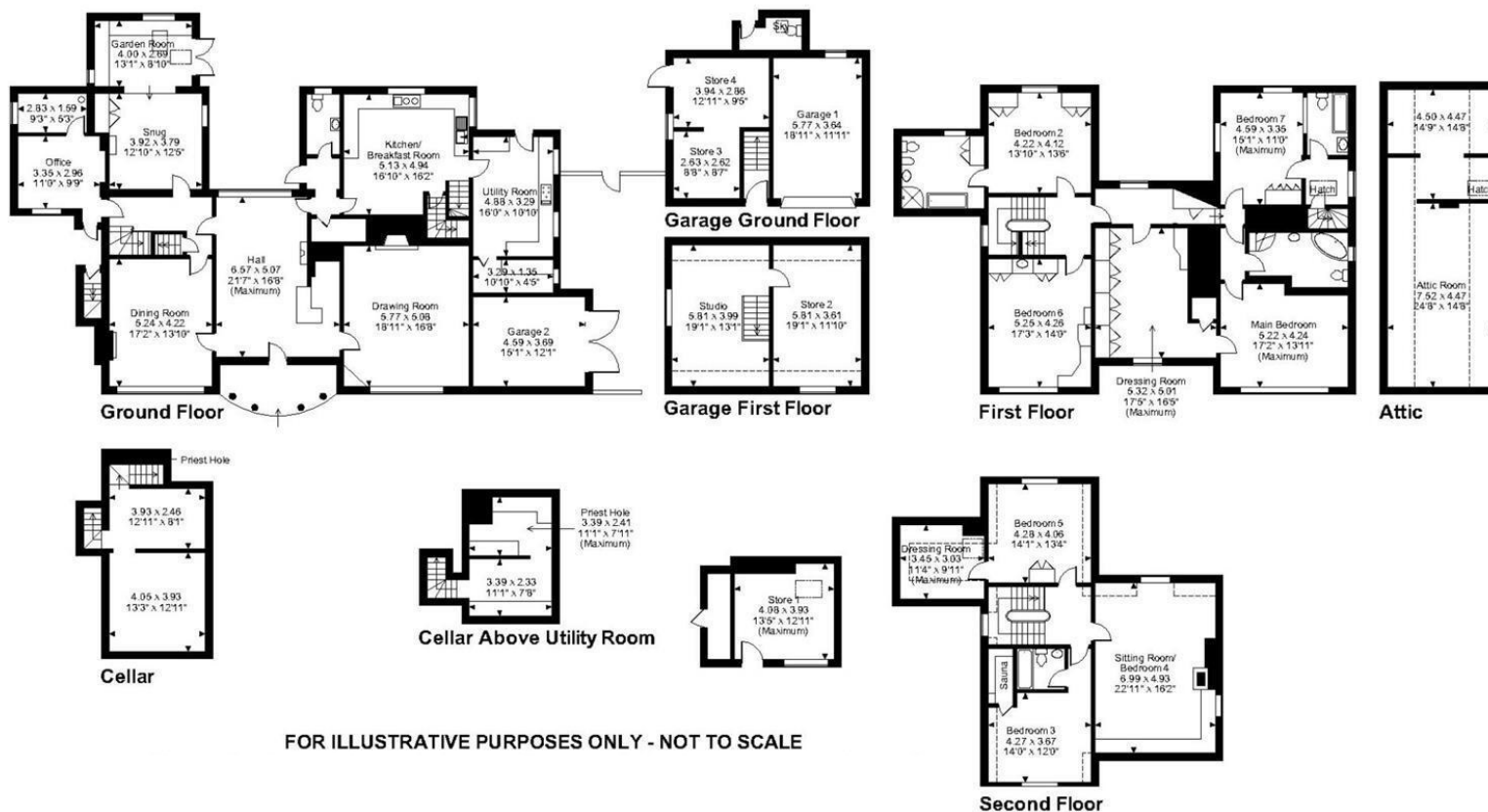
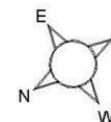

NOTE: We endeavour to ensure that our sales details are accurate and reliable, but if there is any point which is of particular importance to you, then please contact the office and we will be happy to check the information. Do so particularly if you are contemplating travelling some distance to view the property.

www.fraser-wood.co.uk

Fraser Wood 15 / 16 Lichfield Street Walsall WS1 1TS

