

# St. Marys Street

Axbridge, BS26 2BN

COOPER  
AND  
TANNER



## £699,950 Freehold

Set in the heart of Axbridge is this beautiful conversion of an attractive 16th Century former public house. Filled with attractive period features and ample living space this property is the perfect family home.



# St. Marys Street Axbridge BS26 2BN

 4  4  6 EPC D

## £699,950 Freehold

### DESCRIPTION

Set in the heart of Axbridge is this beautiful conversion of an attractive 16th Century former public house. Filled with attractive period features and ample living space this property is the perfect family home. Believed to date back to the 1300's this property has been improved and restored over the years to transform the property from an old public house into the beautiful family home it is today. Entering from the road you are welcomed into a sitting room with a wood burner which opens into a downstairs cloakroom and into a study which is a front aspect room and could alternatively be used as a fifth bedroom.

The hub of the house is the beautiful family room which is filled with charm, elegance and an array of features. The kitchen is filled with light from the orangery, lantern roof and is fitted with a selection of wall and base units. The living area provides space for sofas and a table with a grand staircase leading to the first floor. There is also a large utility room which is equipped with space for appliances and a dog shower, perfect for enjoying countryside living. The ground floor is completed with a further shower room and a laundry room.

The first floor houses the bedrooms and bathroom facilities. The four bedrooms are all double rooms and all benefit from their own en-suite facilities. The landing is light and airy and leads through to the terrace at the rear that leads down onto the garden. There is ample storage throughout and an array of period features.

### OUTSIDE

The rear garden is a beautiful landscaped space and is perfect for entertaining and family living. The garden is fully enclosed with walling surrounding all three sides. The garden is accessed from the house through bi fold doors and the garden is mostly laid to Indian sandstone patio slabs. There is a selection of mature flowers and beds and a built in BBQ. There is a turfed area which is perfect for children to play on, a area laid to artificial grass and a wooden outbuilding. The garden benefits from lighting, a selection of mature trees and with steps at the rear that lead out of the property.

There is also the added benefit of far reaching views towards the Mendips and of Axbridge Church.

### LOCATION

An important wool-producer in the Middle Ages, Axbridge has always been at the centre of things. Indeed, in earlier times, it was a river port. This was reflected in its early charters allowing it to hold markets, fairs and become a royal borough. It even had its own mint, with coins showing the town's symbol - the Lamb and Flag. The layout of the town has changed little over the centuries, a medieval town expanding on a fortified Saxon burgh and even today visitors can wander the winding streets that remain at the heart of this charming place and soak up hundreds of years of the histories of ordinary lives. Axbridge is well located for commuting to local business centres of Wells, Cheddar, Weston-super-Mare and Bristol via the nearby M5 and A38. Bristol International Airport is 15 minutes drive away.

### TENURE

Freehold

### SERVICES

All mains services

### VIEWINGS

Strictly by appointment only - Please call Cooper and Tanner

### DIRECTIONS

From The Square in the heart of the medieval town of Axbridge, proceed in a westerly direction towards Cheddar. The property can be found on the left hand side.









GROUND FLOOR  
1644 sq.ft. (152.7 sq.m.) approx.

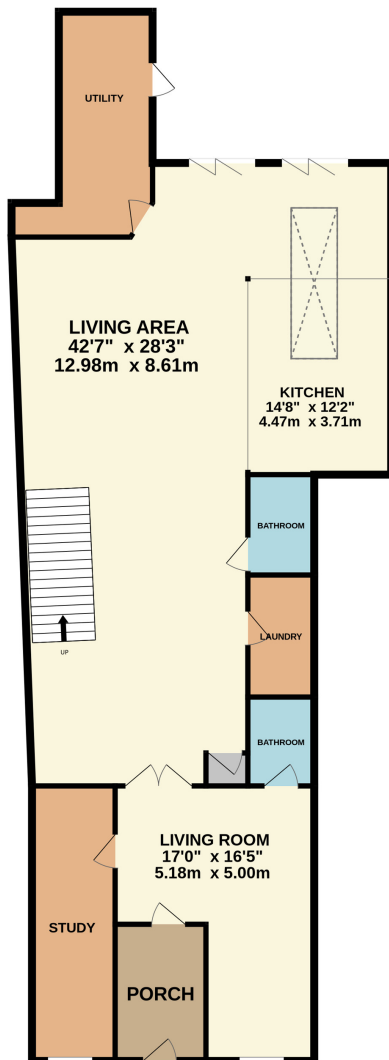

1ST FLOOR  
1079 sq.ft. (100.3 sq.m.) approx.

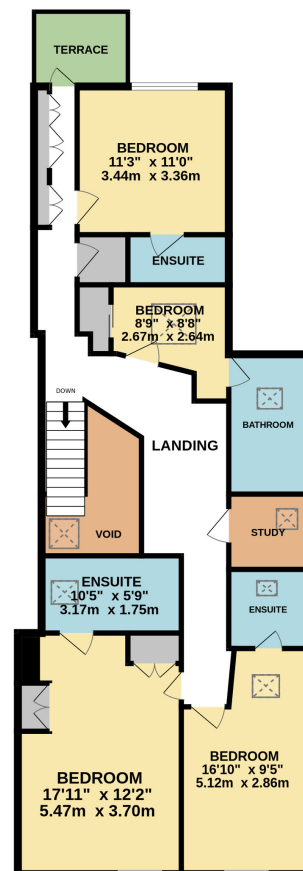

TOTAL FLOOR AREA : 2723 sq.ft. (253.0 sq.m.) approx.

Whilst every attempt has been made to ensure the accuracy of the floorplan contained here, measurements of doors, windows, rooms and any other items are approximate and no responsibility is taken for any error, omission or mis-statement. This plan is for illustrative purposes only and should be used as such by any prospective purchaser. The services, systems and appliances shown have not been tested and no guarantee as to their operability or efficiency can be given.  
Made with Metropix ©2024

## CHEDDAR OFFICE

Telephone 01934 740055

Unit 2, Union Street, Cheddar, Somerset BS27 3NA

[cheddar@cooperandtanner.co.uk](mailto:cheddar@cooperandtanner.co.uk)

**COOPER  
AND  
TANNER**

Important Notice: These particulars are set out as a general outline only for the guidance of intended purchasers and do not constitute, nor constitute part of, an offer or contract. All descriptions, dimensions, reference to condition and necessary permissions for use and occupation, warranties and other details are given without responsibility and any intending purchasers should not rely on the m as statements or representations of fact but must satisfy themselves by inspection or otherwise as to the correctness of each of them.



**RICS**



**OnTheMarket**