



Office

Watling Street, Gillingham, Kent, ME7 2YX

£10,800

EPC Rating:

Watling Street, Gillingham, Kent, ME7 2YX

£10,800

Description

These self contained offices are on the first floor above Sew n Sew and have recently been redecorated and carpeted, with a small newly fitted kitchen. Laid out as three rooms, the larger open plan room with two smaller offices.

This premises has good visibility onto Watling Street with on street parking on Watling Street itself and the side roads.

Total Approximate Area 48.87 sq.m. (525 sq.ft.)

Office 1 - 13.51 sq.m. (145 sq.ft.)

Office 2 - 13.61 sq.m. (146 sq.ft.)

Office 3 - 19.41 sq.m. (208 sq.ft.)

Kitchen - 2.344 sq.m. (25 sq.ft.)

Lease: A new lease on terms to be agreed.

Rent: £10,800 per annum exclusive of rates and service charge.

Deposit: 3 months rent deposit will be required.

Rates: TBC

Legal Costs: The ingoing tenant to be responsible for both parties legal costs.

Key Features

- Flexible space
- On street parking
- Prominent location
- Modernised self contained offices

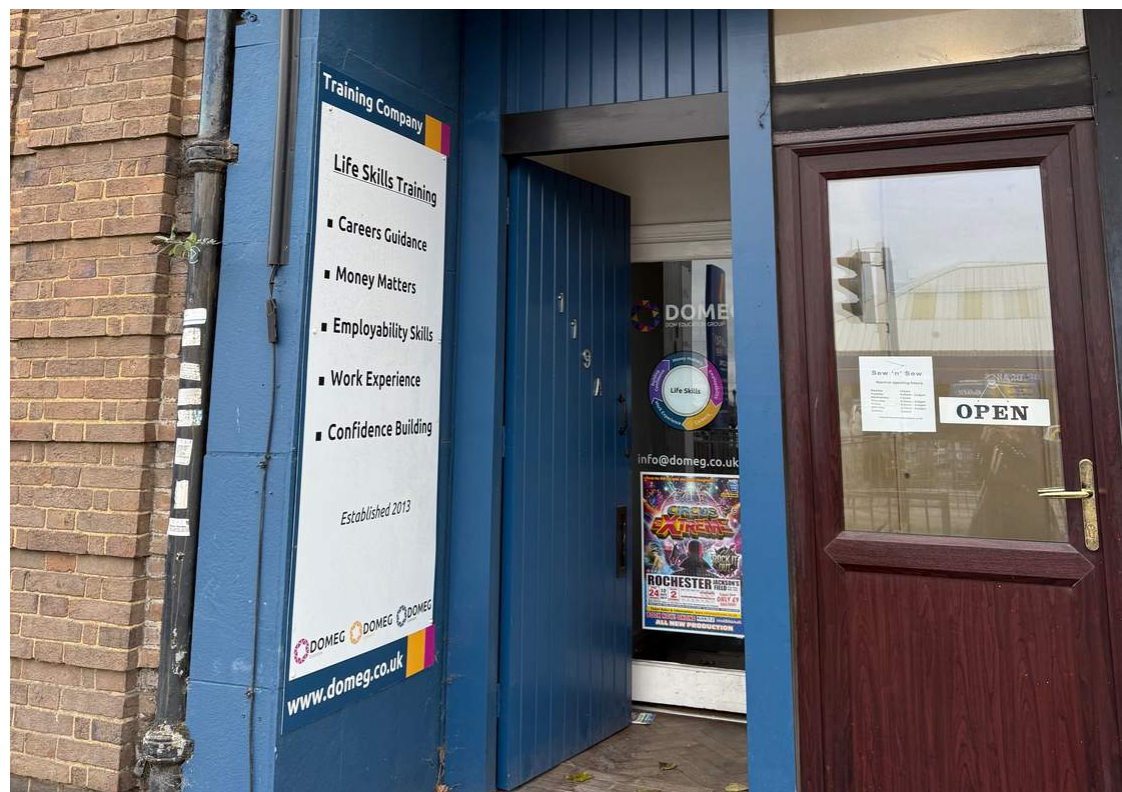
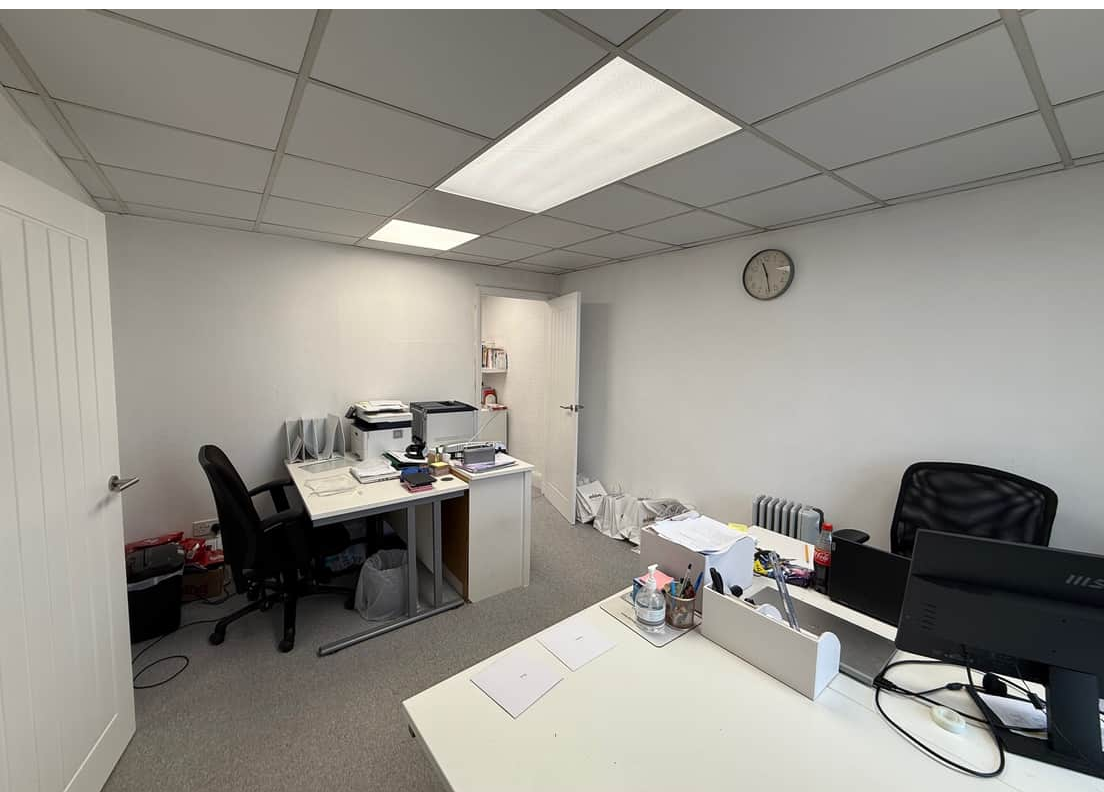

Property Location

Watling Street, Gillingham, Kent, ME7 2YX

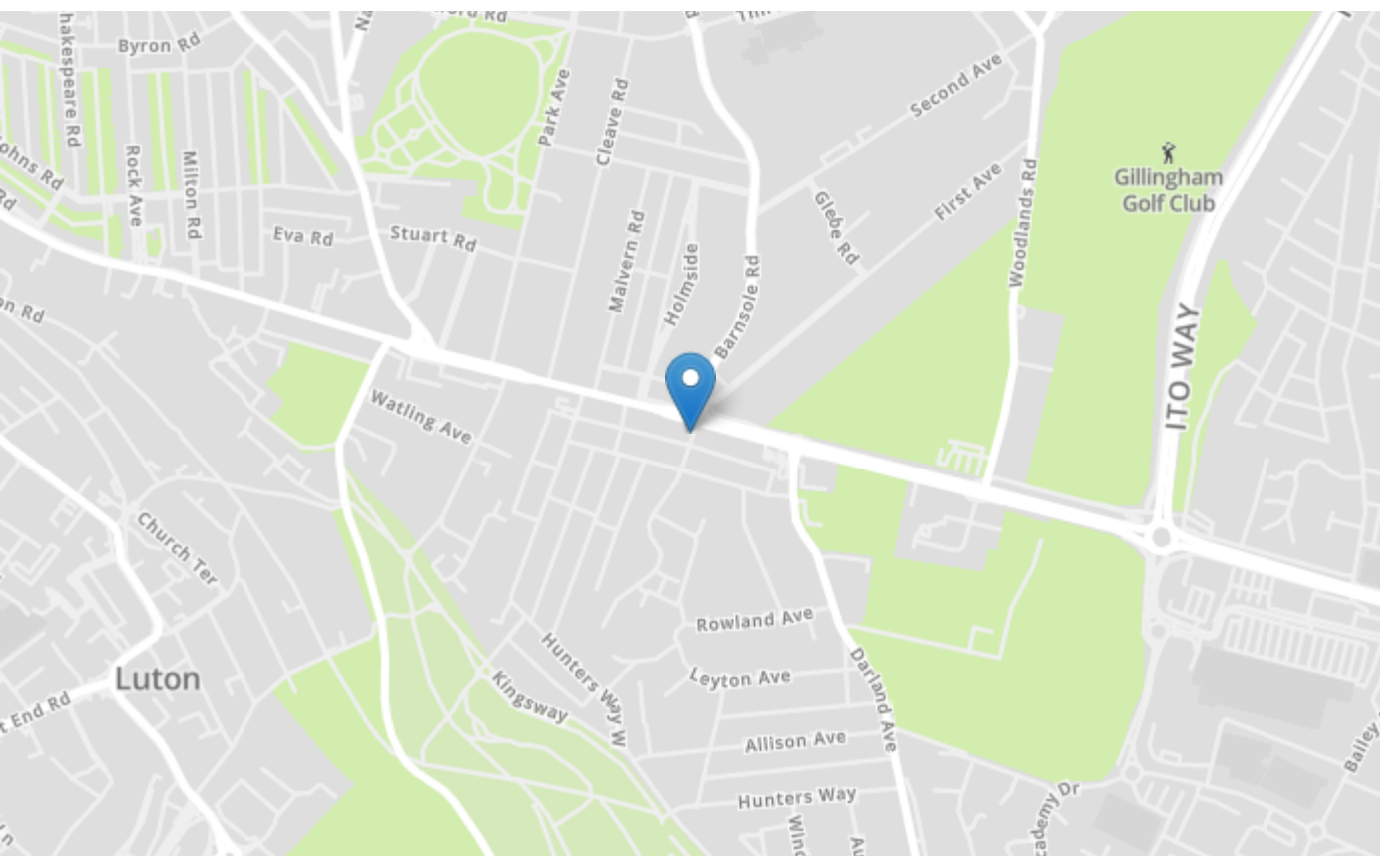

Tenure	Leasehold
Lease Term	N/A
Ground Rent	N/A
Service Charge	N/A
Local Authority	Medway council
Council Tax	

Greyfox Walderslade
 Unit 2, Thetford House
 Walderslade Village Centre
 Walderslade Road
 Chatham
 Kent
 ME5 9LR
 Tel: 01634 672227 Email:
 walderslade@greyfox.co.uk

Greyfox Rainham
 67C High Street
 Rainham
 Kent
 ME8 7HS
 Tel: 01634 377737 Email:
 rainham@greyfox.co.uk

Agent Notes
 These particulars are prepared as a general guide to a broad description of the property and should not be relied upon as a statement or representation of fact and do not constitute part of an offer or contract. The seller does not make or give nor do our employees or Greyfox have authority to make or give any representation or warranty to the property. We have not carried out a structural survey and the services, appliances and specific fittings have not been tested. All photographs, measurements, floorplans and distances referred to are given as a guide only and should not be relied upon for the purchase of carpets or any other fixtures or fittings. Lease details, service charges and ground rent (where applicable) and council tax are given as a guide only and should be checked and confirmed by you on inspection and your solicitor prior to exchange of contracts. If there are any points of particular importance to you we will be pleased to check the information for you and to confirm that the property remains available. This is particularly important should you be travelling some distance to view and where statements have been made by us to the effect that the information has not been verified. The copyright of all details, photographs and floorplans remain exclusive to Greyfox. For details of our privacy policy and referral fee arrangements with any of our selected partner companies please visit <https://www.greyfox.co.uk/legal/privacy> and <https://www.greyfox.co.uk/referral-fees>.