



28 COTTESBROOKE GARDENS

EAST HUNSBURY | NORTHAMPTON

£495,000 FREEHOLD



-  sales
-  lettings
-  town & country



## 28 Cottesbrooke Gardens | East Hunsbury | Northampton | NN4 0DE

Fully Renovated Four-Bed Detached Home with Smart Interiors, En-Suite Master & Excellent School Catchment

Step into this beautifully extended and fully renovated four-bedroom detached family home, ideally located in East Hunsbury and well within the catchment for the highly rated Wootton Primary School (Ofsted: Outstanding).

The entire ground floor has been newly transformed - featuring a stunning open-plan kitchen, dining, and living space, complete with a custom media wall and a seamless blend of traditional charm and smart home tech. Bifold doors open to a sunny, low-maintenance garden - perfect for entertaining or relaxing with family. A stylish WC and modern flooring throughout complete the downstairs.

Upstairs offers four well-proportioned bedrooms, including a master with a sleek en-suite, alongside a contemporary family bathroom. Each room has been tastefully redecorated to create a calm, move-in-ready feel.

Recent improvements also include new bifold doors, fresh external paintwork, a re-tiled and deep-cleaned roof, upgraded side and garage side doors, and full interior updates - making this home

With easy access to the A45, green spaces, and excellent

living - all in one of Northampton's most sought-after areas.

Fully renovated 4-bed detached family home in East H

Smart home features alongside tr

Low-ma



0) | Brand new kitchen, diner, living room & media wall |

ors, side door & garage side door |

menities



- sales
- lettings
- town & country

Wootton Hope Drive, Northampton, NN4 6DY  
MERRYS.CO.UK















GROUND FLOOR  
716 sq.ft. (66.5 sq.m.) approx.

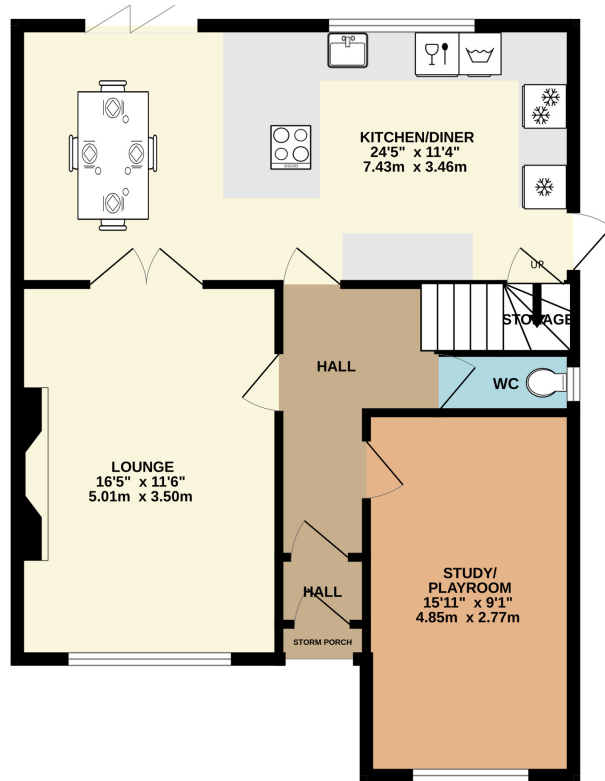

1ST FLOOR  
624 sq.ft. (58.0 sq.m.) approx.

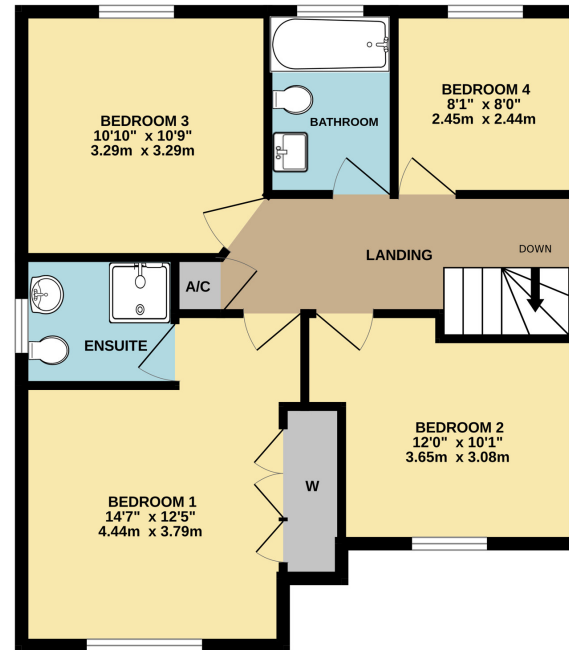

TOTAL FLOOR AREA : 1340 sq.ft. (124.5 sq.m.) approx.

Whilst every attempt has been made to ensure the accuracy of the floorplan contained here, measurements of doors, windows, rooms and any other items are approximate and no responsibility is taken for any error, omission or mis-statement. This plan is for illustrative purposes only and should be used as such by any prospective purchaser. The services, systems and appliances shown have not been tested and no guarantee as to their operability or efficiency can be given.  
Made with Metropix ©2025

Note: Merrys for themselves and for the vendors of this property, whose agents they are, give notice that:

- 1.The particulars are intended to give a fair and substantially correct overall description for the guidance of intending purchasers and do not constitute, nor constitute part of an offer or contract. No responsibility is assumed for the accuracy of individual items.
- 2.All descriptions, dimensions, area, reference to condition and necessary permission for use and occupation and their details are given in good faith and are believed to be correct, but any intending purchasers should not rely on them as statements or representations of fact, but must satisfy themselves by inspection, or otherwise as to the correctness of each of them.
- 3.No person in the employment of Merrys has any authority to make or give and representations or warranty whatever in relation to this property or these particulars or enter into any contract relating to this property on behalf of the vendor.
- 4.No responsibility can be accepted for any expenses incurred by intending purchasers or in inspecting properties which have been sold, let or withdrawn.

