



Residential Development
High Street, Chatham, Kent, ME4 4BA

£600,000 Freehold
EPC Rating:

High Street, Chatham, Kent, ME4 4BA

£600,000

Description

Of interest to Developers/Investors – Prime High Street Location with planning for 8 flats. This freehold building is situated in a prime position within Chatham High Street opposite T K Maxx and with Sports Direct, Greggs, Nat West, H Samuel and many other retailers close by. The property is over ground and first floors, with a large double fronted ground floor retail unit and ancillary accommodation above previously used for staff and storage.

With the face of retail changing so much in the High Street, this building suits conversion into residential above and a small build to the rear to utilize the land fully, leaving a good size retail unit to the front. Planning was granted by Appeal in February 2018 under MC/17/1630 with some conditions. Works have already commenced on the development.

Planning MC/17/1630 | Demolition of part of the ground floor rear section to the existing shop and construction of a three storey rear extension and change of use from storage to residential use to create four 1 bed roomed and one 2 bed roomed flats together with the construction of a detached three storey apartment building to the rear of the site incorporating three 1 bed roomed flats and a new access to the side of the shop, communal garden between the rear of the shop and the new build apartment together with the provision of bin storage, cycle storage and associated works

Price for the freehold £550,000-£600,000

This development would suit a small developer/investor.

Legal Costs: Each party to bear their own legal costs.

Key Features

- Excellent Town Centre Location
- Planning Permission for 8 Flats
- Strip out works commenced
- Suit Developer/Investor

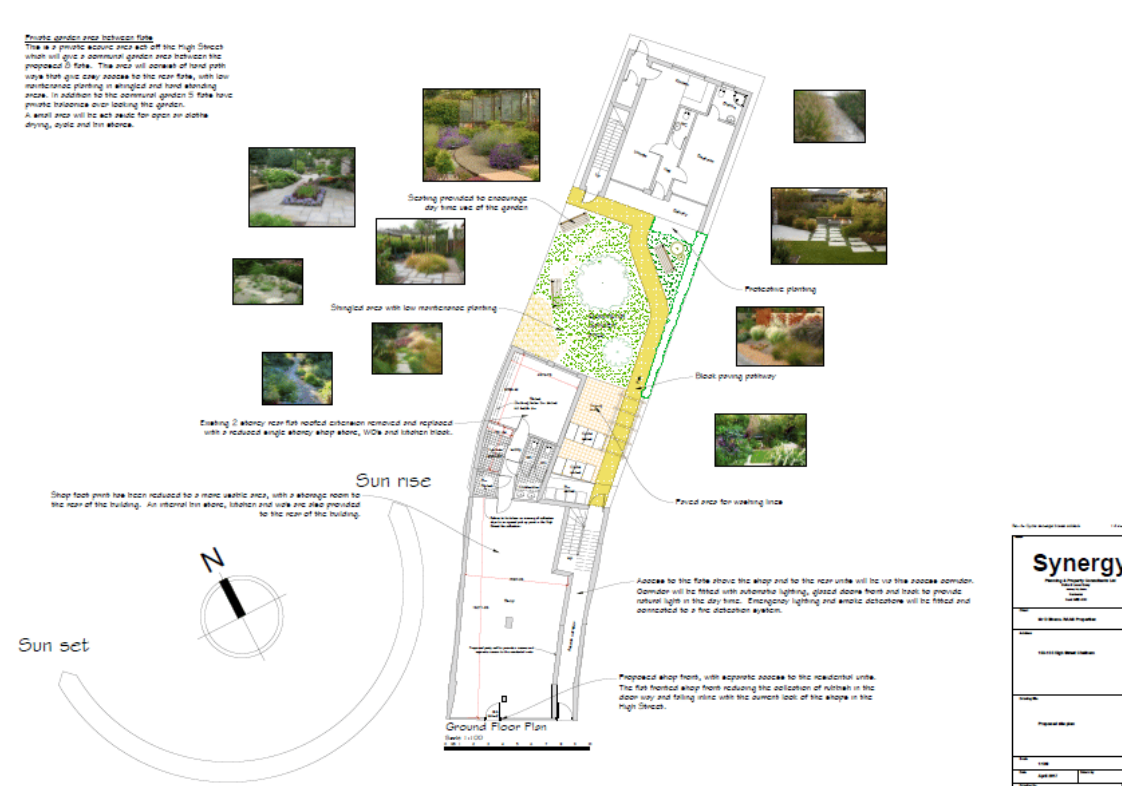
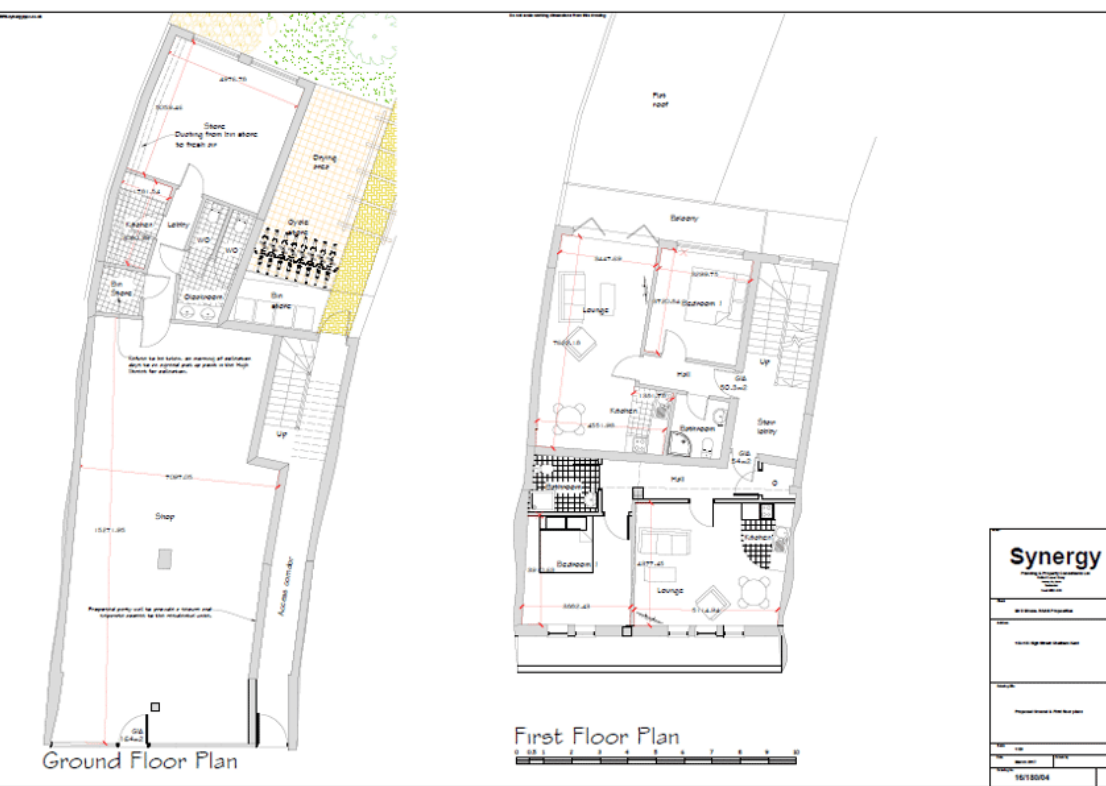

Property Location

High Street, Chatham, Kent, ME4 4BA

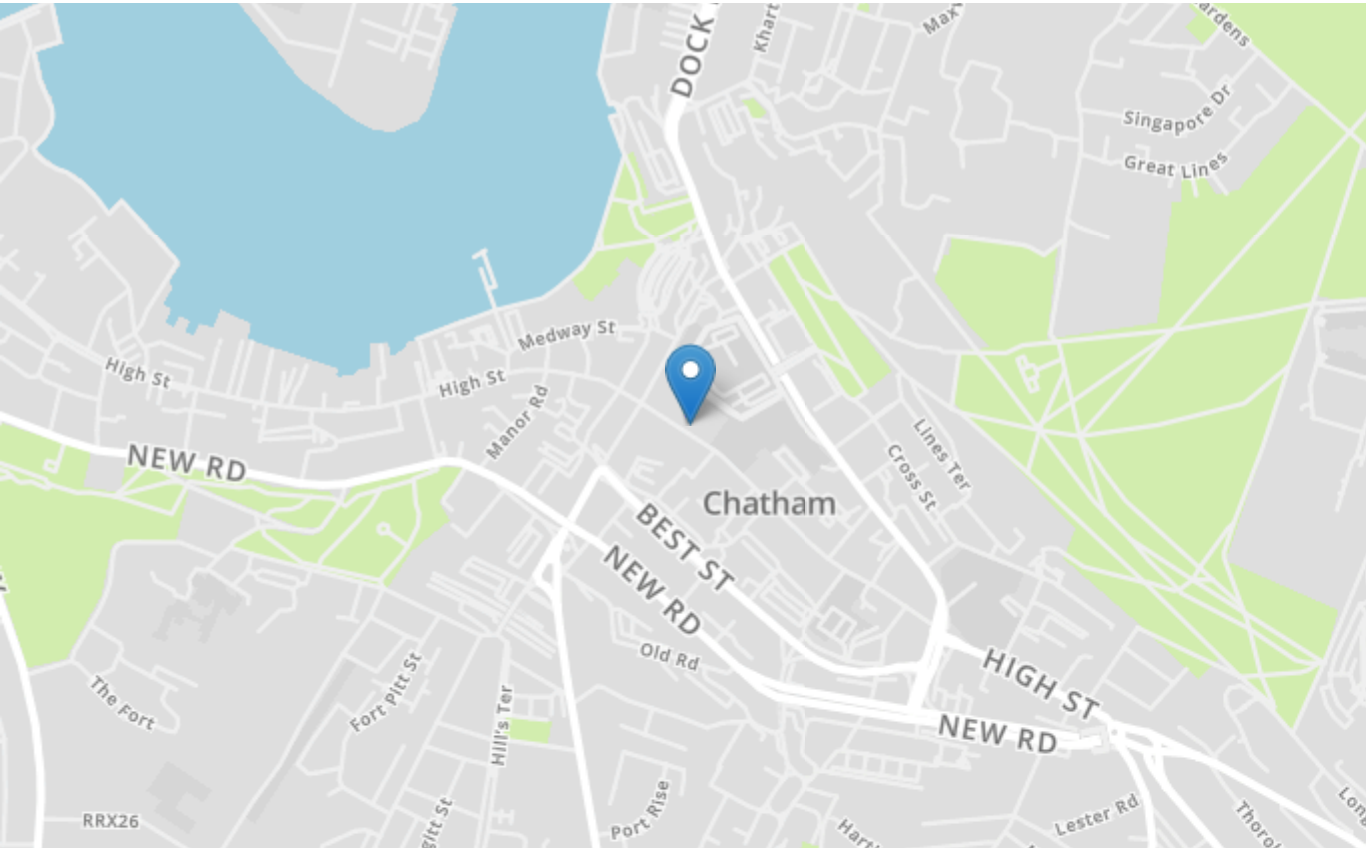

Tenure	Freehold
Lease Term	N/A
Ground Rent	N/A
Service Charge	N/A
Local Authority	
Council Tax	

Greyfox Walderslade

Unit 2, Thetford House
Walderslade Village Centre
Walderslade Road
Chatham
Kent
ME5 9LR
Tel: 01634 672227 Email:
walderslade@greyfox.co.uk

Greyfox Rainham

67C High Street
Rainham
Kent
ME8 7HS
Tel: 01634 377737 Email:
rainham@greyfox.co.uk

Agent Notes

These particulars are prepared as a general guide to a broad description of the property and should not be relied upon as a statement or representation of fact and do not constitute part of an offer or contract. The seller does not make or give nor do our employees or Greyfox have authority to make or give any representation or warranty to the property. We have not carried out a structural survey and the services, appliances and specific fittings have not been tested. All photographs, measurements, floorplans and distances referred to are given as a guide only and should not be relied upon for the purchase of carpets or any other fixtures or fittings. Lease details, service charges and ground rent (where applicable) and council tax are given as a guide only and should be checked and confirmed by you on inspection and your solicitor prior to exchange of contracts. If there are any points of particular importance to you we will be pleased to check the information for you and to confirm that the property remains available. This is particularly important should you be travelling some distance to view and where statements have been made by us to the effect that the information has not been verified. The copyright of all details, photographs and floorplans remain exclusive to Greyfox. For details of our privacy policy and referral fee arrangements with any of our selected partner companies please visit <https://www.greyfox.co.uk/legal/privacy> and <https://www.greyfox.co.uk/referral-fees>.