



30 WOODGATE ROAD
WOOTTON | NORTHAMPTON
£575,000 FREEHOLD



-  sales
-  lettings
-  town & country

30 Woodgate Road | Wootton | Northampton | NN4 6ET

Situated within one of Wootton's most sought after locations is this executive detached family home. The property is coming to the market for the first occasion and has been enhanced significantly by the current owners. The ground floor offers a spacious entrance hall, re-fitted stairs case with modern glass balustrade, lounge with log burner, modern kitchen with integrated appliances to include induction hob, two ovens, two cool drawers, warming drawer, wine cooler and dishwasher. There is also underfloor heating within the kitchen area. The ground floor accommodation fully comprises entrance hall, cloakroom/WC, lounge, dining room, kitchen/family room and a utility room. On the first floor are four double bedroom all having built in wardrobes. The main bedroom has been fully re-fitted with a comprehensive range of bedroom furniture. The bathroom and en-suite shower room have been re-fitted in more recent times. Externally the property enjoys a private south facing rear aspect. The front and rear gardens have been landscaped with an abundance of mature flowers, shrubs and bushes. There is a double driveway which leads to a double integral garage with an electric door. The property is ideally located being close to many amenities, excellent schools and easy access to the motorway. An early viewing is strongly recommended. Council tax band F.

An executive four bedroom detached property situated within this sought after location | Modern kitchen with built in appliances | Double garage |

South facing private garden



Wootton Hope Drive, Northampton, NN4 6DY
MERRYS.CO.UK







GROUND FLOOR
898 sq.ft. (83.4 sq.m.) approx.



1ST FLOOR
836 sq.ft. (77.7 sq.m.) approx.

TOTAL FLOOR AREA: 1734 sq.ft. (161.1 sq.m.) approx.

Whilst every attempt has been made to ensure the accuracy of the floorplan contained here, measurements of doors, windows, rooms and any other items are approximate and no responsibility is taken for any error, omission or mis-statement. This plan is for illustrative purposes only and should be used as such by any prospective purchaser. The services, systems and appliances shown have not been tested and no guarantee as to their operability or efficiency can be given.
Made with Metropix ©2024

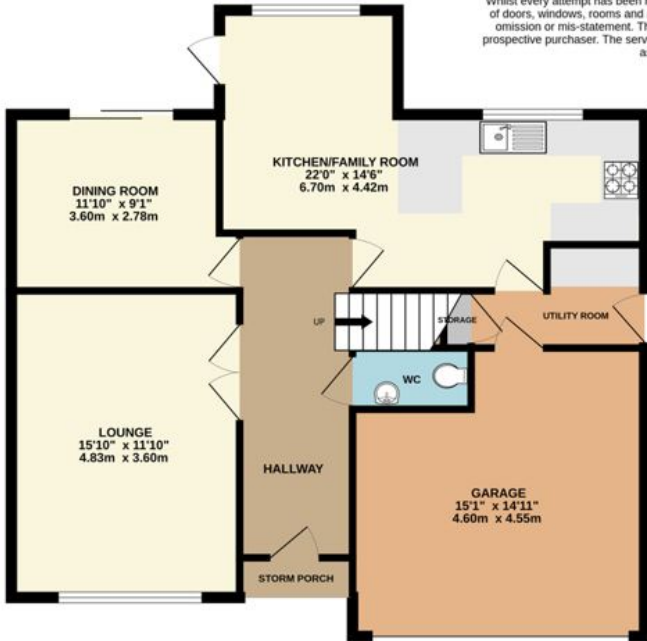

Note: Merrys for themselves and for the vendors of this property, whose agents they are, give notice that:

1. The particulars are intended to give a fair and substantially correct overall description for the guidance of intending purchasers and do not constitute, nor constitute part of an offer or contract. No responsibility is assumed for the accuracy of individual items.
2. All descriptions, dimensions, area, reference to condition and necessary permission for use and occupation and their details are given in good faith and are believed to be correct, but any intending purchasers should not rely on them as statements or representations of fact, but must satisfy themselves by inspection, or otherwise as to the correctness of each of them.
3. No person in the employment of Merrys has any authority to make or give and representations or warranty whatever in relation to this property or these particulars or enter into any contract relating to this property on behalf of the vendor.
4. No responsibility can be accepted for any expenses incurred by intending purchasers or in inspecting properties which have been sold, let or withdrawn.