

FOR
SALE



11 Frederick Avenue, Hereford HR1 1HL

£215,000 - Freehold

22, Broad Street, Hereford, HR4 9AP 01432 355455 hereford@flintandcook.co.uk

PROPERTY SUMMARY

Situated in this popular residential location a spacious 3 bedroom semi-detached older-style house which requires modernisation, good sized corner plot, garage & driveway. No onward chain.

POINTS OF INTEREST

- *Popular residential location*
- *Older-style semi-detached house*
- *3 bedrooms*
- *Downstairs cloakroom*
- *Requires modernisation*
- *Garage & driveway*
- *Ideal for first time buyers/small family accommodation*
- *No onward chain*

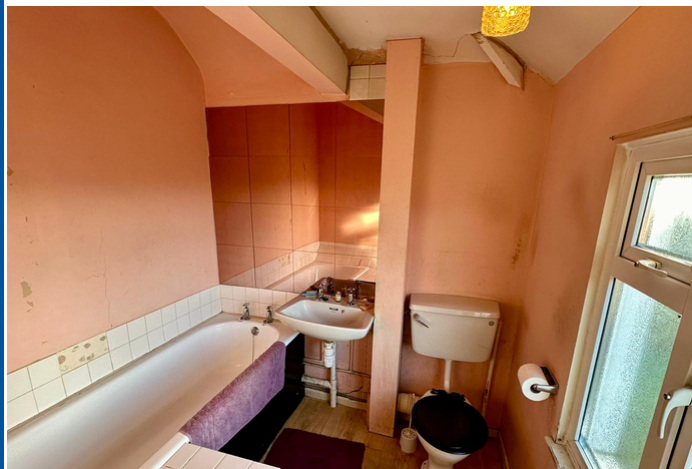

ROOM DESCRIPTIONS

Canopy Porch

With entrance door through to the

Reception Hall

With double radiator, stairs to the first floor and door to the

Lounge

Window to the front aspect, radiator, wall mounted pebble-effect electric fire, understairs store cupboard and door to the

Kitchen/Dining Room

In need of modernisation but currently comprising single drainer sink unit with mixer tap over, range of base cupboards with worksurfaces over and tiled splashbacks, 2 windows overlooking the rear garden, double radiator, space for dining table, wall mounted gas central heating boiler and corner store cupboard, space for appliances and glazed panelled door to the

Rear Lobby

With door to the side driveway, useful store cupboard and door to the

Downstairs Cloakroom

Low flush WC and window.

First floor landing

Access hatch to loft space and door to

Bedroom 1

Radiator, window to the front aspect, space for wardrobes and picture rail.

Bedroom 2

Window to the rear, radiator, built-in store cupboard.

Bedroom 3

Window to the rear, radiator, picture rail.

Bathroom

In need of modernisation but currently comprising bath with tiled splashback, wash hand-basin with mirror tiles over, low flush WC, side window.

Off the landing, there is a window to the side and door to a

Separate Shower

Not tested but could easily be used as a shower again or converted into a useful store cupboard.

Outside

To the front of the property double gates open onto a good size concrete driveway providing ample off-road parking to the side and this leads down to the DETACHED GARAGE at the rear with up-and-over door, power and light points and ample storage space. To the side of the driveway there is a lawned area, enclosed by fencing with the front garden paved for easy maintenance with flower borders. To the rear of the property there is a paved area with potential space for a ground floor extension, subject to necessary consent and this then leads onto the remainder of the garden which is mainly laid to lawn and enclosed by high fencing to maintain privacy and a variety of trees. With the rear garden facing southwest, it also offers an ideal suntrap.

Services

Mains water, electricity, drainage and gas are connected. Telephone (subject to transfer regulations). Gas-fired central heating.

Outgoings

Council tax band B - payable 2023/24 £1712.95

Water and drainage - rates are payable/metered supply

Money laundering regulations

Prospective purchasers will be asked to produce identification, address verification and proof of funds at the time of making an offer.

Viewing

Strictly by appointment through the Agent, Flint & Cook, Hereford (01432) 355455.

Directions

What3words - sulk.memory.yards

Ground Floor

Approx. 34.7 sq. metres (373.4 sq. feet)

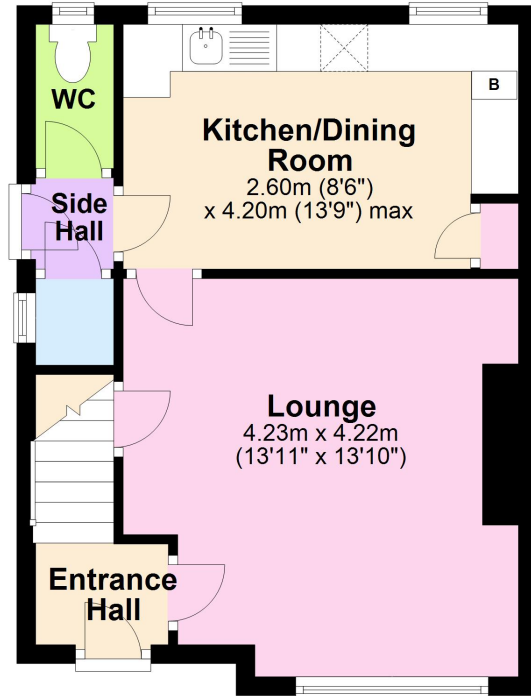
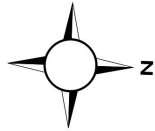

First Floor

Approx. 40.2 sq. metres (432.9 sq. feet)

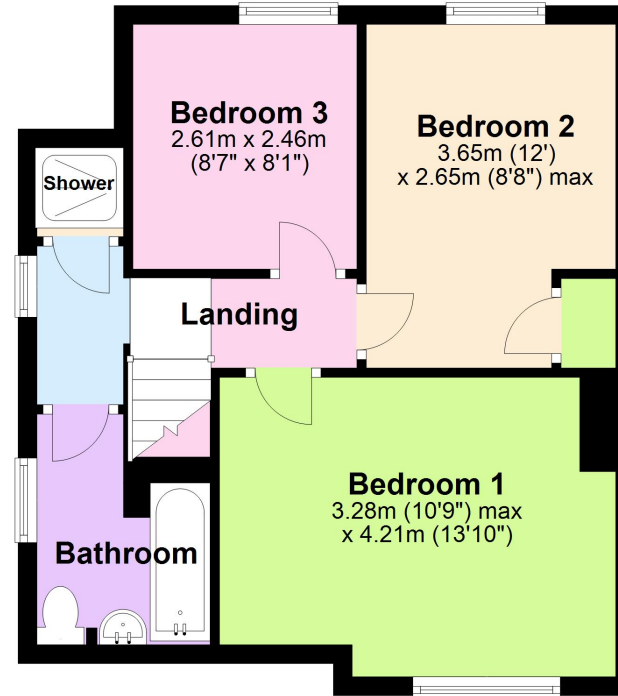

Total area: approx. 74.9 sq. metres (806.3 sq. feet)

These plans are for identification and reference only.
Plan produced using PlanUp.

11 Frederick Avenue, Hereford

These particulars are prepared for the guidance only of prospective purchasers. They are intended to give a fair and overall description of the property and do not constitute the whole or any part of an offer or contract. Any information contained herein (whether in text, plans or photographs) is given in good faith but should not be relied upon as being a statement or representation of fact. Any plans provided by the agents and/or with the sales particulars are intended for guidance purposes only; we cannot guarantee the accuracy and scale of any plans, and they do not form any part of the sales contract. Nothing in these particulars shall be deemed to be a statement that the property is in good condition or otherwise nor that any services or facilities are in good working order. Any movable contents, fixtures and fittings, (whether wired or not) referred to in these property particulars (including any shown in the photographs) are, unless the particulars say otherwise, excluded from the sale. In the event that the buyer proposes to purchase any movable contents or include them in any offer for the property, the buyer cannot in any respect imply any such inclusion from the property particulars. Any areas, measurements or distances referred to herein are approximate only and may be subject to amendment. It should not be assumed that the property has all necessary planning, building regulation or other consents and these matters must be verified by an intending purchaser. The information in these particulars is given without responsibility on the part of the agents or their clients and neither the agents nor their employees have any authority to make or give any representations or warranties whatever in relation to this property.

Flint & Cook Privacy Statement: We take your privacy very seriously. Your data will not be shared with any other parties without your express permission. Our Data protection Policy can be read in full on the Flint & Cook website, www.flintandcook.co.uk

Energy Efficiency Rating		Current	Potential
Very energy efficient - lower running costs			
(92+)	A		
(81-91)	B		
(69-80)	C		
(55-68)	D		
(39-54)	E		
(21-38)	F		
(1-20)	G		
Not energy efficient - higher running costs			
		65	79
England, Scotland & Wales			
		EU Directive 2002/91/EC	