



One Bedroom Apartment  
Ward View, Chatham, Kent, ME5 7FD

Offers Over £160,000  
Leasehold



## Ward View, Chatham, Kent, ME5 7FD

Offers Over £160,000

Leasehold

### Description

This modern ground floor apartment is located in a popular road with amazing outlook to the front. Convenient for local shops and amenities and easy access for Medway Maritime Hospital and Chatham Town Centre.

On entering the communal hall there is another door leading to the apartment for added privacy. There is an entrance hall with telephone entry system and storage cupboard. The lounge has a light and airy feel with the amazing far reaching views. The kitchen is well equipped with integral oven & hob and space for other appliances. The bedroom is of a double size and has built in wardrobes. The bathroom has a bath with shower over, wash hand basin and WC. This popular modern apartment block has the resident parking in close proximity with parking for one vehicle. This lovely apartment offers stylish comfort and should be viewed internally to appreciate all that is on offer.

### Key Features

- Ground Floor Apartment
- One Double Bedroom
- Excellent Condition Throughout
- Convenient for Local Shops & Amenities
- Fantastic Views to Front
- Resident Parking in Communal Car Park
- Ideal First Buy
- Popular Residential Road

### Local Area

Chatham is located within the Medway towns with good transfer links by rail into Central London and Ebbsfleet International plus road connections to the M2/M25 & M20. Amenities include a bustling Town Centre, the Historic Dockyard, Capstone Ski & Snowboard centre and nearby Gillingham FC and Rochester Castle & Cathedral.

### GROUND FLOOR

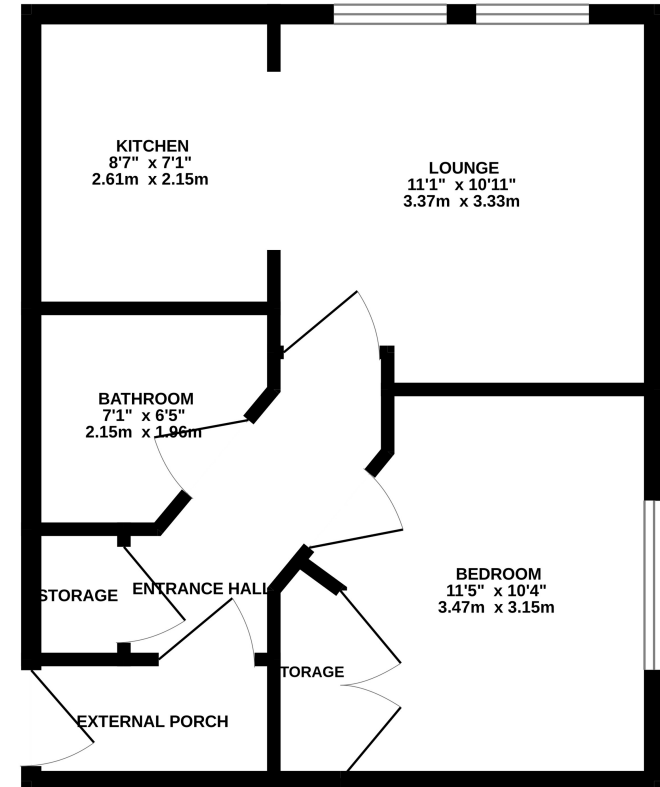

Whilst every attempt has been made to ensure the accuracy of the floorplan contained here, measurements of doors, windows, rooms and any other items are approximate and no responsibility is taken for any error, omission or mis-statement. This plan is for illustrative purposes only and should be used as such by any prospective purchaser. The services, systems and appliances shown have not been tested and no guarantee as to their operability or efficiency can be given.  
Made with Metropix ©2025





# Property Location

Ward View, Chatham, Kent, ME5 7FD

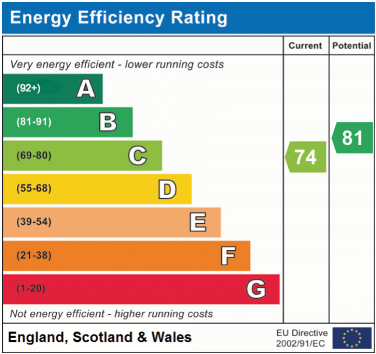
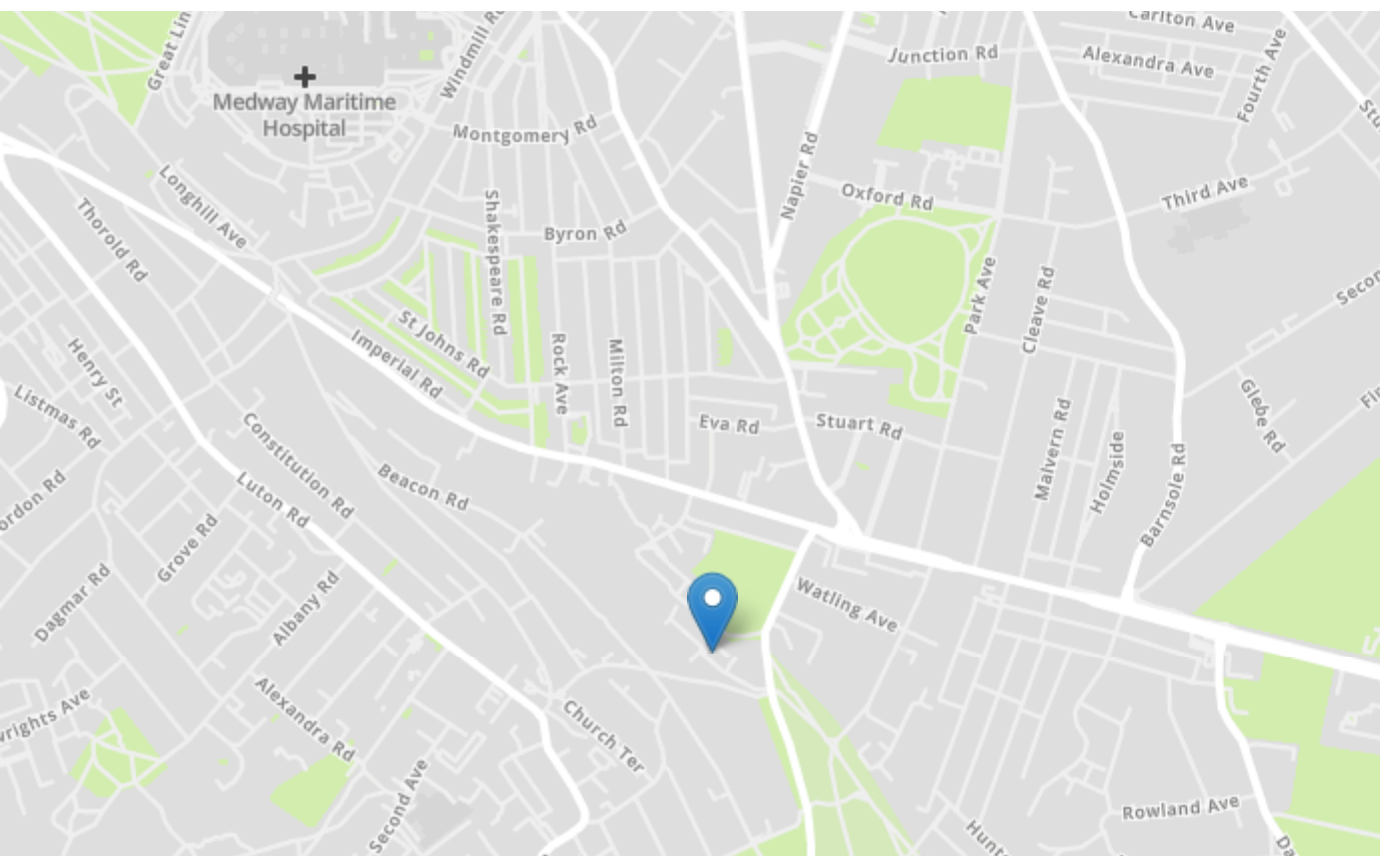

Tenure	Leasehold
Lease Term	141 years from 2025
Ground Rent	£250 per annum
Service Charge	£2041.66 per annum
Local Authority	Medway
Council Tax	Band B

**Greyfox Walderslade**  
Unit 2, Thetford House  
Walderslade Village Centre  
Walderslade Road  
Chatham  
Kent  
ME5 9LR  
Tel: 01634 672227 Email:  
walderslade@greyfox.co.uk

**Greyfox Rainham**  
67C High Street  
Rainham  
Kent  
ME8 7HS  
Tel: 01634 377737 Email:  
rainham@greyfox.co.uk

**Agent Notes**  
These particulars are prepared as a general guide to a broad description of the property and should not be relied upon as a statement or representation of fact and do not constitute part of an offer or contract. The seller does not make or give nor do our employees or Greyfox have authority to make or give any representation or warranty to the property. We have not carried out a structural survey and the services, appliances and specific fittings have not been tested. All photographs, measurements, floorplans and distances referred to are given as a guide only and should not be relied upon for the purchase of carpets or any other fixtures or fittings. Lease details, service charges and ground rent (where applicable) and council tax are given as a guide only and should be checked and confirmed by you on inspection and your solicitor prior to exchange of contracts. If there are any points of particular importance to you we will be pleased to check the information for you and to confirm that the property remains available. This is particularly important should you be travelling some distance to view and where statements have been made by us to the effect that the information has not been verified. The copyright of all details, photographs and floorplans remain exclusive to Greyfox. For details of our privacy policy and referral fee arrangements with any of our selected partner companies please visit <https://www.greyfox.co.uk/legal/privacy> and <https://www.greyfox.co.uk/referral-fees>.