



Four Bedroom Terraced House
Grove Road, Gillingham, Kent, ME7 2TX

Guide Price £350,000
Freehold

Grove Road, Gillingham, Kent, ME7 2TX

Guide Price £350,000

Freehold

Description

Guide Price £350,000 - £375,000

Not to be missed! This four bedroom 1930's property has been extended to accommodate a growing family. Tucked away in a cul-de-sac location and with good access to local amenities, schools, and transport links this family home is sure to be popular. From the storm porch you are welcomed in via a spacious hallway and the ground floor consists of a Snug/Playroom, open plan Lounge with a cosy log burner and a bay window which floods the area with lots of light, a second reception space which leads through to a great size Kitchen/Diner in the extension, which overlooks and opens onto the garden. To the first floor there are two large double bedrooms, one single bedroom and a family bathroom. The second floor comprises of a large double bedroom, with the Dormer window providing fantastic views of the River Medway and an ensuite shower room. Externally to the front a driveway and to the rear a great size established garden measuring approximately 103ft x 13ft. with lawn, patio, and a greenhouse for any keen gardeners to enjoy! Call Greyfox Sales and Lettings in Rainham now to arrange your viewing.

Key Features

- Four Bedroom 1930's Terrace Property
- Fantastic Open Plan Living Space
- Extended Kitchen/Dining Area
- Family Bathroom & En-Suite Facilities to Main Bedroom
- Great Size Family Home
- Good Transport Links
- Off Road Parking
- Fabulous Mature Garden

Local Area

Gillingham is located within the Medway towns and offers railway links to central London and Ebbsfleet International and road connections to the A2/M2, M25 and M20. In addition to its town centre Gillingham offers a host of amenities including ice skating, country parks, an outdoor pool, a golf course, Medway Park Sports Centre and more.

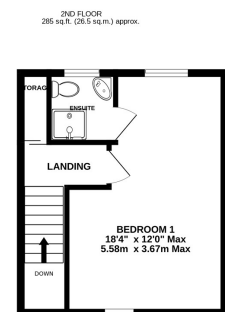
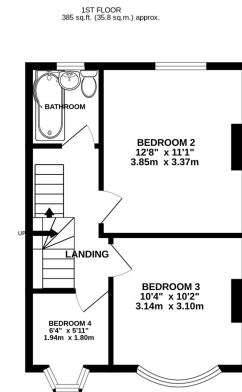
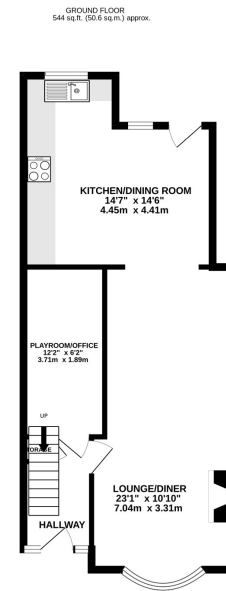

TOTAL FLOOR AREA : 1214 sq.ft. (112.8 sq.m.) approx.

Whilst every attempt has been made to ensure the accuracy of the floorplan contained here, measurements of doors, windows, rooms and any other items are approximate and no responsibility is taken for any error, omission or mis-statement. This plan is for illustrative purposes only and should be used as such by any prospective purchaser. The services, systems and appliances shown have not been tested and no guarantee as to their operability or efficiency can be given.

Made with Metropix ©2023



Property Location

Grove Road, Gillingham, Kent, ME7 2TX

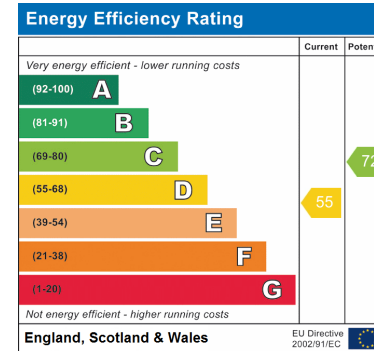
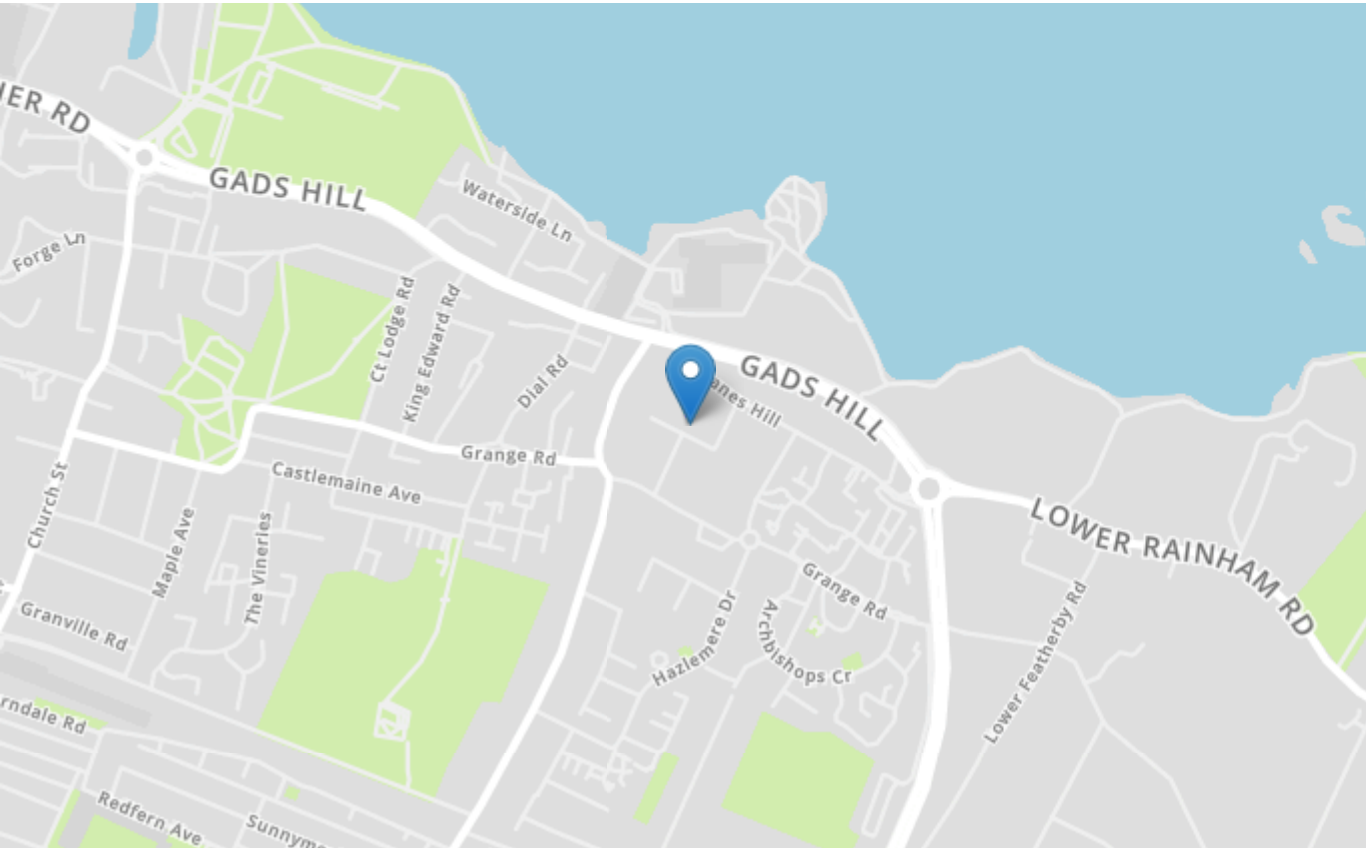

Tenure	Freehold
Lease Term	N/A
Ground Rent	N/A
Service Charge	N/A
Local Authority	Medway
Council Tax	Band C

Greyfox Walderslade

Unit 2, Thetford House
Walderslade Village Centre
Walderslade Road
Chatham
Kent
ME5 9LR
Tel: 01634 672227 Email:
walderslade@greyfox.co.uk

Greyfox Rainham

67C High Street
Rainham
Kent
ME8 7HS
Tel: 01634 377737 Email:
rainham@greyfox.co.uk

Agent Notes

These particulars are prepared as a general guide to a broad description of the property and should not be relied upon as a statement or representation of fact and do not constitute part of an offer or contract. The seller does not make or give nor do our employees or Greyfox have authority to make or give any representation or warranty to the property. We have not carried out a structural survey and the services, appliances and specific fittings have not been tested. All photographs, measurements, floorplans and distances referred to are given as a guide only and should not be relied upon for the purchase of carpets or any other fixtures or fittings. Lease details, service charges and ground rent (where applicable) and council tax are given as a guide only and should be checked and confirmed by you on inspection and your solicitor prior to exchange of contracts. If there are any points of particular importance to you we will be pleased to check the information for you and to confirm that the property remains available. This is particularly important should you be travelling some distance to view and where statements have been made by us to the effect that the information has not been verified. The copyright of all details, photographs and floorplans remain exclusive to Greyfox. For details of our privacy policy and referral fee arrangements with any of our selected partner companies please visit <https://www.greyfox.co.uk/legal/privacy> and <https://www.greyfox.co.uk/referral-fees>.