

Eccleston Road, W13

Approximate Gross Internal Area = 36.9 sq m / 398 sq ft

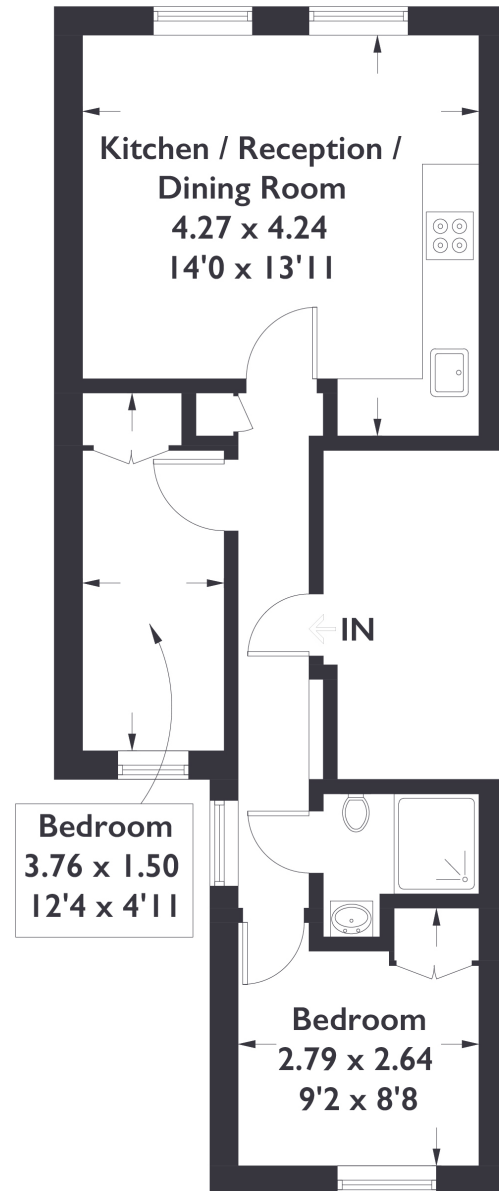

First Floor

Measured in accordance with RICS Code of Measuring Practice. To be used for identification and guidance purposes only. Whilst every care is taken in the preparation of this plan, please check all dimensions, shapes and compass bearings before making any decisions reliant upon them.



2 BEDROOM FLAT

Eccleston Road, W13

£400,000

This first floor period conversion flat has been refurbished by the current owners to an exacting standard.

With two bedrooms, open plan kitchen / living space and luxurious fixtures and fittings, it's the perfect first time buy.

FEATURES

- Period Conversion
- Two Bedrooms
- Close to West Ealing Crossrail
- Open Plan Kitchen/Living
- Quiet Tree Lined Road
- Chain Free

2 BEDROOM FLAT

Eccleston Road, W13

£400,000

Eccleston Road in West Ealing is a picturesque and inviting street that captures the essence of a thriving community.

With its charming houses and tree-lined sidewalks, it radiates a sense of tranquility and charm. One of the notable features of Eccleston Road is its excellent transport links, making it a highly convenient location.

The nearby West Ealing Station provides seamless connections to various destinations, offering residents easy access to central London and beyond. Whether you're commuting to work or exploring the vibrant city, Eccleston Road offers a convenient starting point. Nestled within this idyllic neighborhood, residents can enjoy a peaceful ambiance while remaining well-connected to the hustle and bustle of city life. Eccleston Road in West Ealing is the perfect place to find solace and convenience in a harmonious setting. EPC Rating: C

