



**Great Gipping Street
Ipswich
Suffolk
IP1 2BS**

Offers In Excess Of £105,000

bettermove

Great Gipping Street Ipswich

Bettermove are proud to present this 1 bedroom maisonette in Ipswich available with no forward chain/welcoming cash buyers only).

The property benefits from double glazing, gas central heating throughout.

The council tax band is A.

This is a leasehold property with 92 years remaining on the lease; the service charge is £900pa.

The interior of this property comprises a spacious living room, fitted kitchen, 1 bedroom and the bathroom.

Located in the popular town of Ipswich, the property is close to a range of amenities, including shops, supermarkets, restaurants and pubs. Excellent transport connections can be found from the A1071, Ipswich train station and many local bus routes.

This exciting opportunity should not be missed! All enquiries can be made through Bettermove on 0330 004 0050.

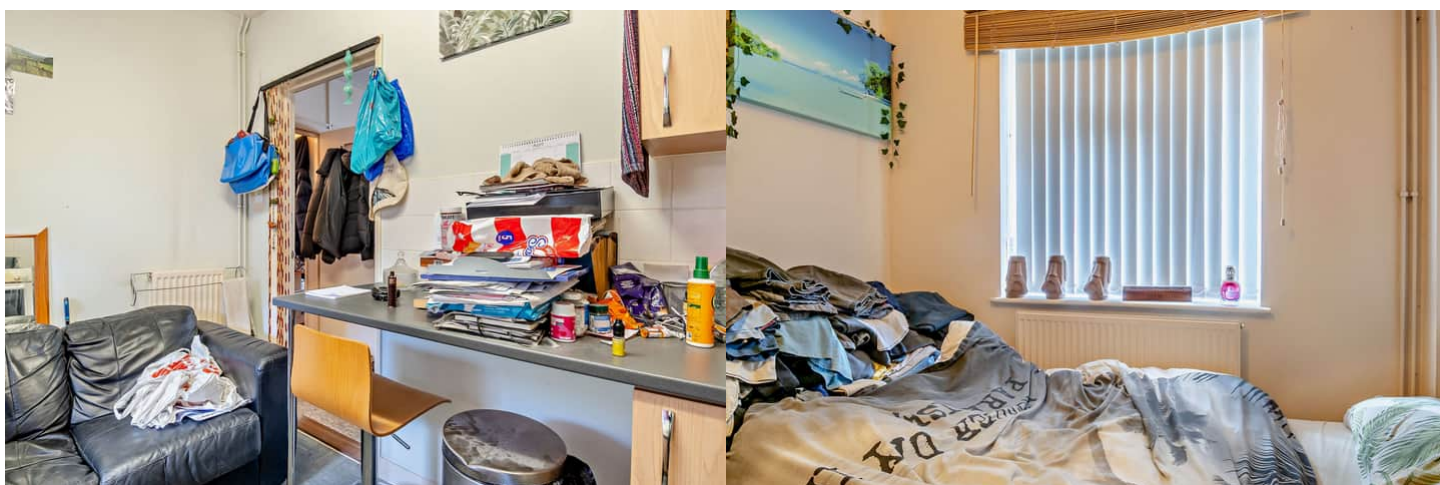
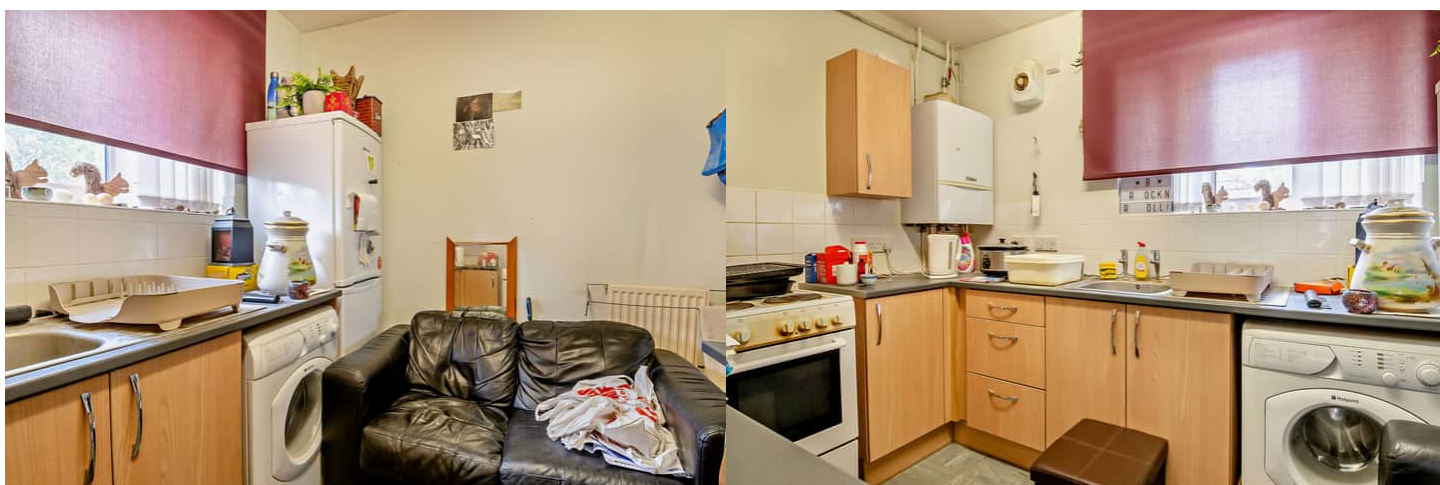

Great Gipping Street, Ipswich, Suffolk
Approximate Gross Internal Area
35 Sq M/377 Sq Ft

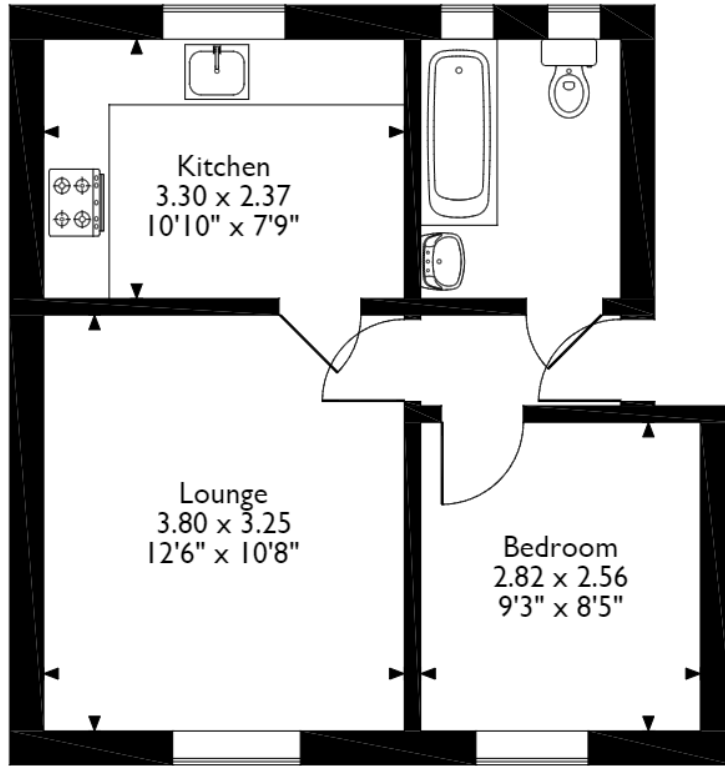

First Floor

Please note that the location of doors, windows and other items are approximate and this floorplan is to be used for illustrative purposes only. Unauthorized reproduction is prohibited.



20-22 Bridge End, Leeds, LS1 4DJ
t: 0330 004 0050 e: hello@bettermove.co.uk
www.bettermove.co.uk