



Clarence Road
Tewkesbury
Gloucestershire
GL20 5TD

Offers In Excess Of £220,000

bettermove

Clarence Road Tewkesbury

Bettermove are proud to present this 3 bedroom semi-detached house in Tewkesbury available with no forward chain.

The property is currently tenanted and it will be sold with tenants in situ for immediate investment. Rental yields can be obtained through Bettermove.

The property benefits from double glazing, gas central heating throughout and has off street parking available.

The council tax band is B.

The interior of this property comprises a spacious living room, family bathroom and fitted kitchen on the ground floor. The first floor consists of 3 bedrooms. The exterior boasts a private rear garden, perfect for enjoying the summer months.

Located in the popular town of Tewkesbury, the property is close to a range of amenities, including shops, supermarkets, restaurants and pubs. Excellent transport connections can be found from the A38, M5 and many local bus routes.

This exciting opportunity should not be missed. All enquiries can be made through Bettermove.



Clarence Road, Tewkesbury, Gloucestershire
Approximate Gross Internal Area
70 Sq M/754 Sq Ft

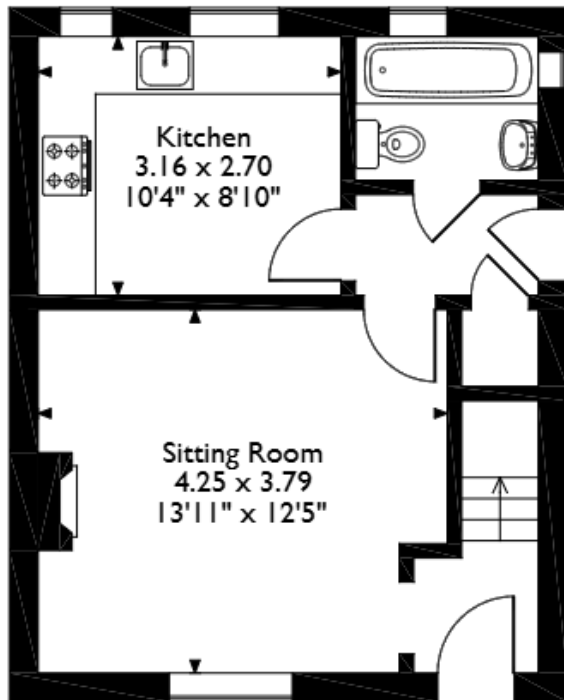

Ground Floor

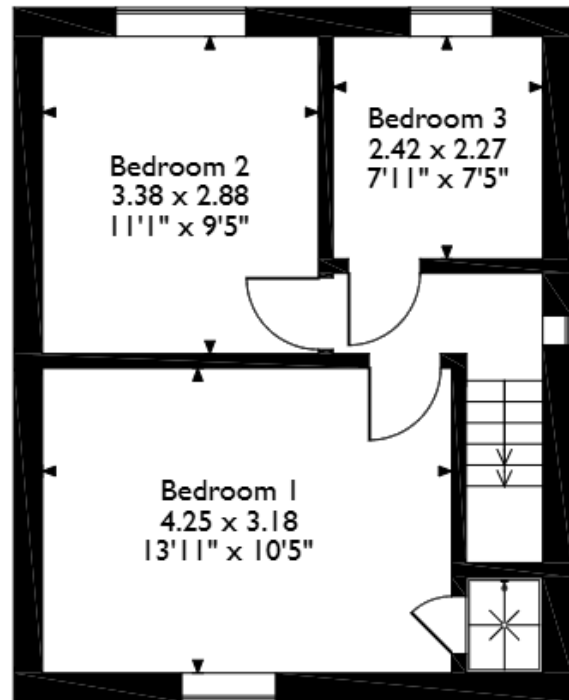

First Floor

Please note that the location of doors, windows and other items are approximate and this floorplan is to be used for illustrative purposes only. Unauthorized reproduction is prohibited.



20-22 Bridge End, Leeds, LS1 4DJ
t: 0330 004 0050 e: hello@bettermove.co.uk
www.bettermove.co.uk

Please Note: These particulars, whilst believed to be accurate are set out as a general outline only for guidance and do not constitute any part of an offer or contract. Intending purchasers should not rely on them as statements of representations of fact, but must satisfy themselves by inspection or otherwise as to their accuracy. No person in this firm's employment has the authority to make or give any representation or warranty in respect of the property.