



**Tunstall Walk  
Bedford  
MK41**

**Offers in Excess of £285,000**

**bettermove**

# Tunstall Walk

## Bedford

Bettermove are proud to present this 2 bedroom terraced house in Bedford, available with no forward chain.

The property benefits from double glazing, and gas central heating throughout, with on street parking available.

The council tax band is B.

The interior of this beautifully presented property comprises a spacious living/dining room, fitted kitchen, and WC on the ground floor. The first floor consists of three bedrooms, including two doubles and one single, alongside a shower room. The exterior boasts a private rear garden, with both lawn and patio areas, perfect for enjoying the summer months.

Located in the popular town of Bedford, the property is close to a range of amenities, including shops, supermarkets, restaurants and pubs. Excellent transport connections can be found from Bedford Train Station, a variety of local bus routes, and quick access to the A6, and A1.

This exciting opportunity should not be missed. All enquiries can be made through Bettermove.



Tunstall Walk, Bedford  
Approximate Gross Internal Area  
91 Sq M/980 Sq Ft

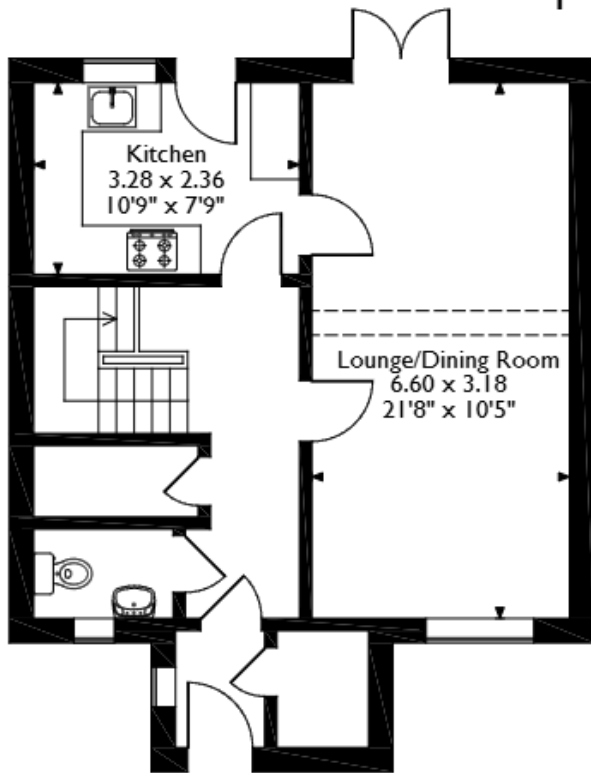

**Ground Floor**

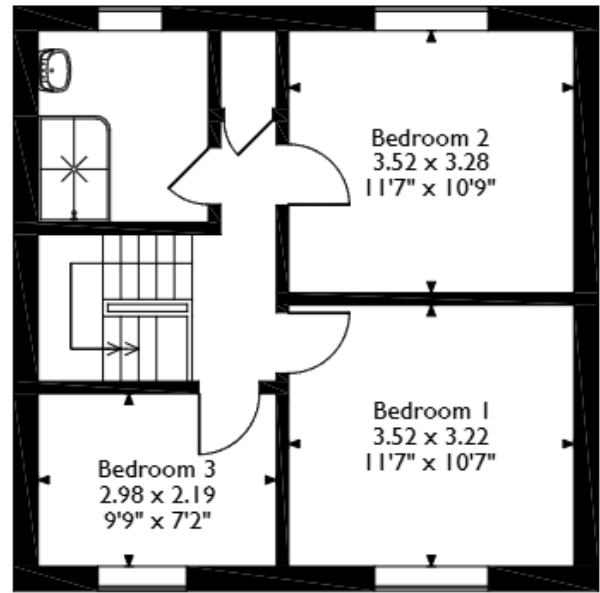

**First Floor**

Please note that the location of doors, windows and other items are approximate and this floorplan is to be used for illustrative purposes only. Unauthorized reproduction is prohibited.



20-22 Bridge End, Leeds, LS1 4DJ  
t: 0330 004 0050 e: hello@bettermove.co.uk  
[www.bettermove.co.uk](http://www.bettermove.co.uk)