



Retail Property (High Street)

High Street, Gillingham, Kent, ME7 1AG

£16,000

EPC Rating:

High Street, Gillingham, Kent, ME7 1AG

£16,000

Description

This landmark building situated in a prime position in Gillingham High Street, has for many years been a local bank. Now, the building is being repurposed and will comprise of 2 shops and residential accommodation above.

Two self contained shops were available but the right hand unit (Unit 2) is now under offer.

Unit 1 is still available. The landlord is currently refurbishing the building and this unit will be fitted out to shell condition with a kitchen and toilet area.

Unit 1 – 580 sq.ft.

Basement storage could be available by negotiation.

Rent: £16,000 per annum exclusive of rates and service charge.

Lease: A new FRI lease on terms to be agreed.

Legal Costs: Each party to bear their own legal costs. Should the prospective tenant withdraw from the transaction once legal formalities have commenced, then the tenant will be responsible for the landlords abortive legal costs.

Business Rates: Interested parties should enquire to Medway Council Business Rates Department for the current rateable value and rates payable.

Key Features

- High Street Location
- Prominent Position
- Will be fitted out to Shell Condition
- Additional storage could be made available

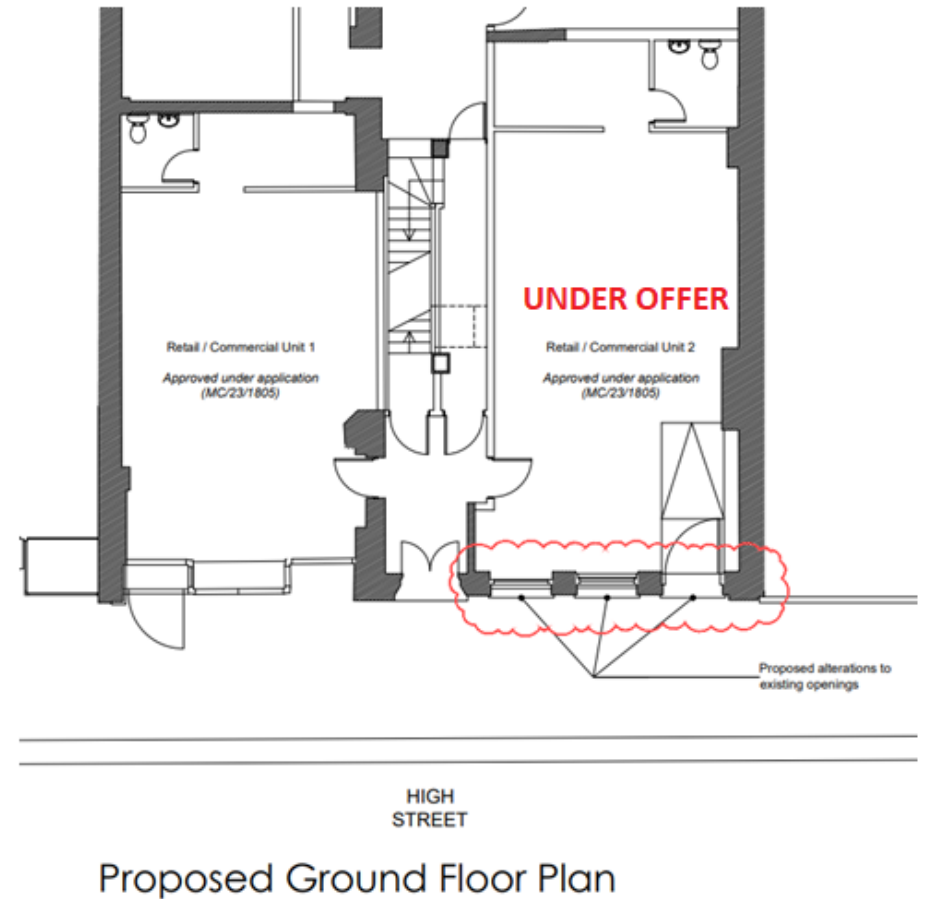

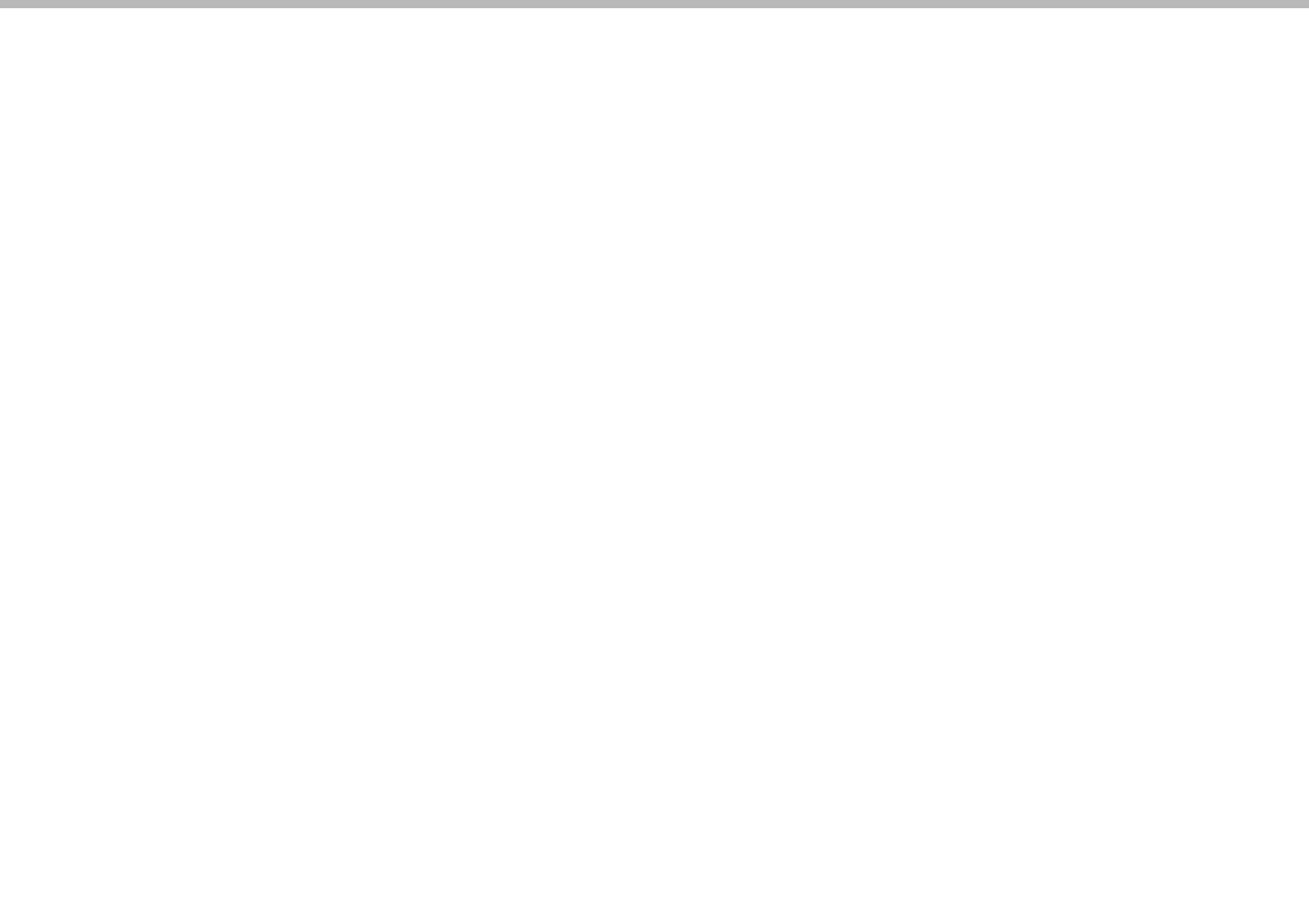



Property Location

High Street, Gillingham, Kent, ME7 1AG

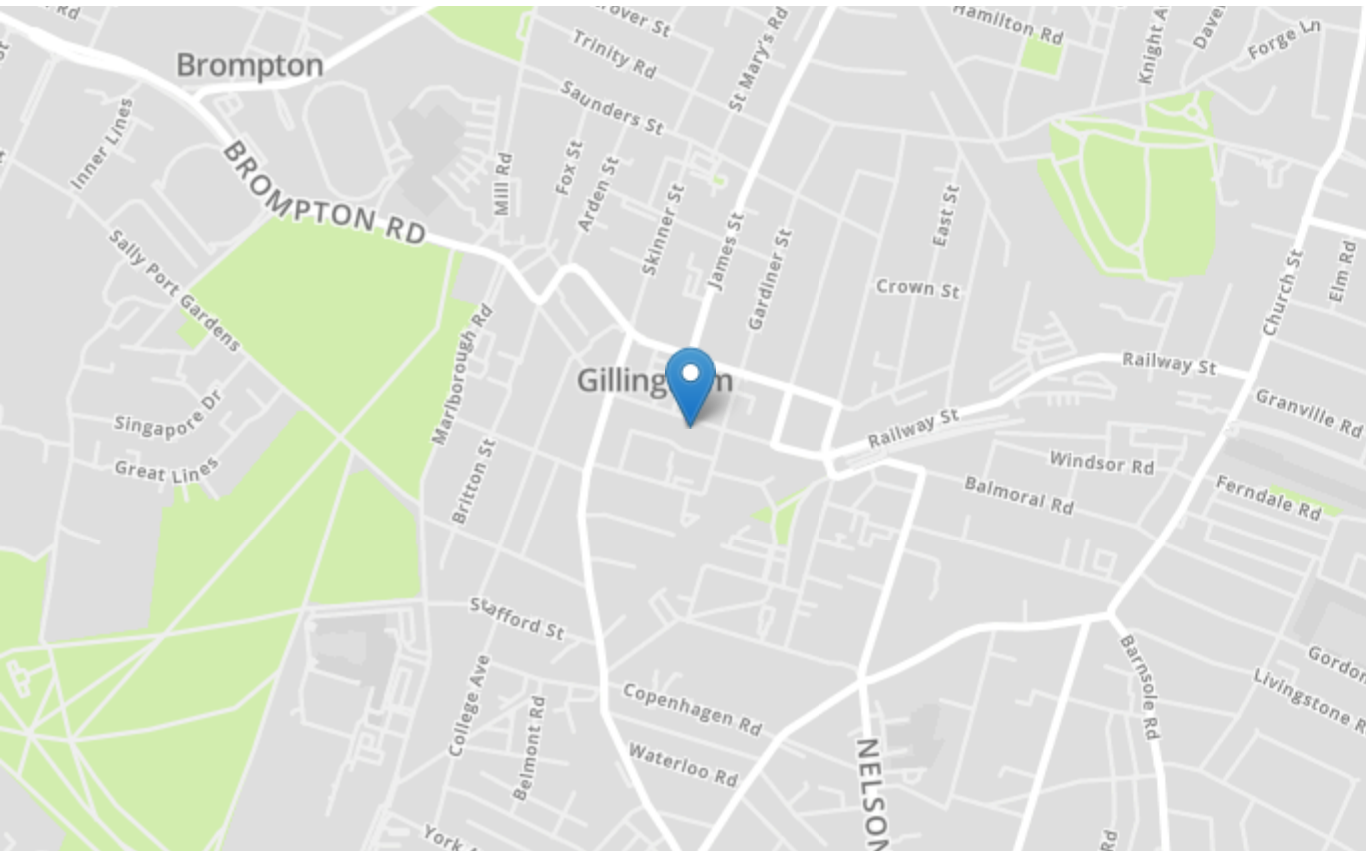

Tenure

Leasehold

Lease Term

Ground Rent

Service Charge

Local Authority

Council Tax

Greyfox Walderslade

Unit 2, Thetford House
Walderslade Village Centre
Walderslade Road
Chatham
Kent

ME5 9LR

Tel: 01634 672227 Email:
walderslade@greyfox.co.uk

Greyfox Rainham

67C High Street
Rainham
Kent
ME8 7HS

Tel: 01634 377737 Email:
rainham@greyfox.co.uk

Agent Notes

These particulars are prepared as a general guide to a broad description of the property and should not be relied upon as a statement or representation of fact and do not constitute part of an offer or contract. The seller does not make or give nor do our employees or Greyfox have authority to make or give any representation or warranty to the property. We have not carried out a structural survey and the services, appliances and specific fittings have not been tested. All photographs, measurements, floorplans and distances referred to are given as a guide only and should not be relied upon for the purchase of carpets or any other fixtures or fittings. Lease details, service charges and ground rent (where applicable) and council tax are given as a guide only and should be checked and confirmed by you on inspection and your solicitor prior to exchange of contracts. If there are any points of particular importance to you we will be pleased to check the information for you and to confirm that the property remains available. This is particularly important should you be travelling some distance to view and where statements have been made by us to the effect that the information has not been verified. The copyright of all details, photographs and floorplans remain exclusive to Greyfox. For details of our privacy policy and referral fee arrangements with any of our selected partner companies please visit <https://www.greyfox.co.uk/legal/privacy> and <https://www.greyfox.co.uk/referral-fees>.