



DARKES LANE

EN6 1BW



Freehold

£1,150,000

Accommodation

Potterswood House Potterswood House is a contemporary, gated six-bedroom detached family home, originally built over 20 years ago and extensively modernized by the current owners. This property is ideally situated near Potters Bar Station and High Road, offering an excellent combination of convenience and accessibility.

DARKES LANE, POTTERS BAR, HERTFORDSHIRE. EN6 1BW



DARKES LANE, POTTERS BAR, HERTFORDSHIRE. EN6 1BW



Ground Floor
Approx. 84.4sqm (908sqft)



First Floor
Approx. 68.8sqm (741sqft)

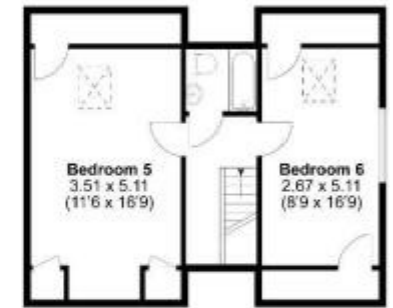

Second Floor
Approx. 51.5sqm (554sqft)



TOTAL FLOOR AREA: 2203 sqft (204.7 sqm) approx.

IMPORTANT: we would like to inform prospective purchasers that these sales particulars have been prepared as a general guide only. A detailed survey has not been carried out, nor the services, appliances and fittings tested. Room sizes should not be relied upon for furnishing purposes and are approximate. If floor plans are included, they are for guidance only and may not be to scale. If there are any important matters likely to affect your decision to buy, please contact us before viewing the property.