

6 Cashio Lane,
Letchworth, SG6 1AX



Lane &
BENNETTS



6 Cashio Lane
Letchworth Garden City
Hertfordshire
SG6 1AX

There's plenty to admire at this four double bed detached home, situated on a quiet tree lined road, on a large plot close to open countryside, yet within walking distance to a highly regarded School and local amenities and under a mile from the town and station. Built in the traditional early garden city style, but dating only from 1992, this freehold home has been thoughtfully designed and tastefully decorated throughout. Featuring under floor heating, wood burning stove, solid oak and flagstone flooring, reclaimed brick faced walls and period radiators and wood framed double glazing. Spacious accommodation on a sizable South East plot. Other noteworthy aspects include a large wood cabin and play area, bespoke garage perfect for collectors or conversion(STP), and hi tech integral "Smart House" features.

The estate agents that bring you: **KNOWLEDGE. INTEGRITY. RESULTS.**

Lane &
BENNETTS

A FABULOUS FOUR BEDROOM DETACHED FAMILY HOME IN AN DESIRABLE LOCATION



KEY FEATURES

- SUMPTUOUS SITTING ROOM
- DELIGHTFUL DINING ROOM
- LARGE CONSERVATORY
- STUDY, CLOAKROOM & UTILITY
- MASTER BEDROOM WITH EN SUITE
- AMPLE PARKING & BESPOKE GARAGE
- SUBSTANTIAL REAR GARDEN
- CHILDRENS PLAY AREA WITH LOG CABIN

Approximate Gross Internal Area
 Ground Floor = 95.5 sq m / 1,028 sq ft
 First Floor = 84.1 sq m / 905 sq ft
 Garage = 31.6 sq m / 340 sq ft
 Total = 211.2 sq m / 2,273 sq ft

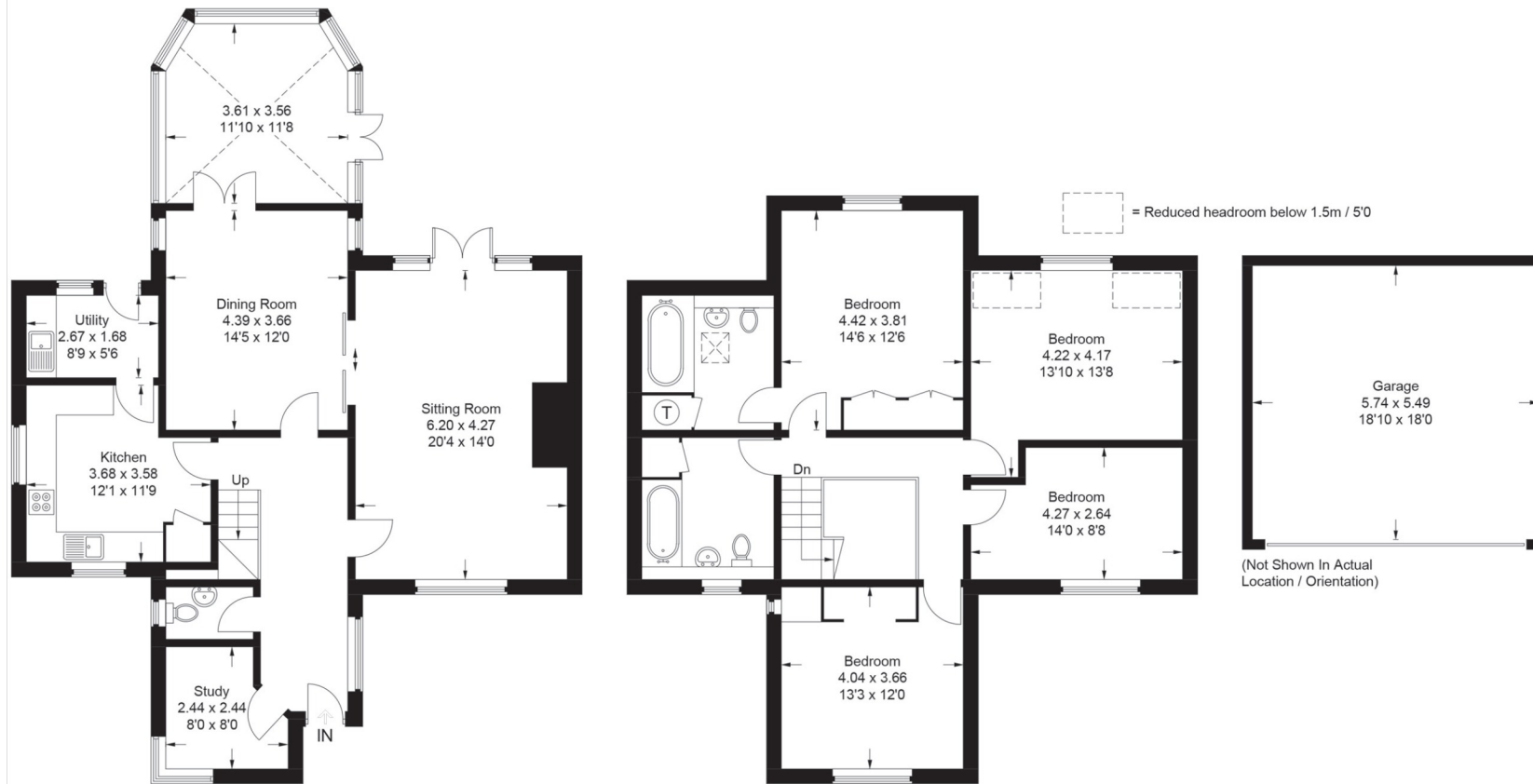

Ground Floor

First Floor

This plan is for layout guidance only. Not drawn to scale unless stated. Windows and door openings are approximate. Whilst every care is taken in the preparation of this plan, please check all dimensions, shapes and compass bearings before making any decisions reliant upon them.

© CJ Property Marketing Ltd Produced for Lane & Bennetts



rightmove find your happy



See all our properties at OnTheMarket.com

IMPORTANT NOTICE:
 THE CONSUMER PROTECTION REGULATIONS 2008 & THE BUSINESS PROTECTION FROM MISLEADING MARKETING REGULATIONS 2008. Please note that we have not tested any apparatus, equipment, fixtures, fittings or services, and so cannot verify they are in working order or fit for their purpose. The agent has not had sight of the Title documents. References to the tenure are based on information supplied by the seller. A buyer is advised to obtain verification from their solicitor or surveyor. Furthermore solicitors should confirm that items described in the sales particulars are included in the sale since circumstances can change during marketing or negotiations. A final inspection prior to exchange of contracts is also recommended. Although we try to ensure accuracy, measurements used in this brochure are approximate, and prospective purchases should check the accuracy of the measurements themselves.