



- Three Bedroom Cottage
- Semi Detached
- Off Road Parking
- Sought After Village Location
- Generous Living Room With Feature Fireplace
- Charming Period Features Throughout
- No Onward Chain
- Refitted Kitchen/Diner
- Modern Boiler
- UPVC Double Glazing

2 The Cottages, North Street, Tolleshunt D'arcy, Maldon, Essex. CM9 8TG.

Michaels Property Consultants are delighted to present to the market this well established and character filled three bedroom cottage, occupying a fabulous central position with the sought after village of Tolleshunt D'arcy, Maldon. New to the market and offered for sale with no onward chain, this sympathetically converted property really does offer something a little different, along with excellent sized accommodation over both floors.



Property Details.

Living Room



24' 7" x 12' 1" (7.49m x 3.68m)

Kitchen/Diner



15' 8" x 10' 11" (4.78m x 3.33m)

Pantry & Utility/Storage Cupboard

Family Bathroom



First Floor Landing

Property Details.

Bedroom One



21' 2" x 12' 2" (6.45m x 3.71m)

Bedroom Three



12' 2" MAX x 8' 2" MAX (3.71m x 2.49m)

Bedroom Two



12' 2" x 10' 11" (3.71m x 3.33m)

Allocated Parking Space

Property Details.

Floorplans

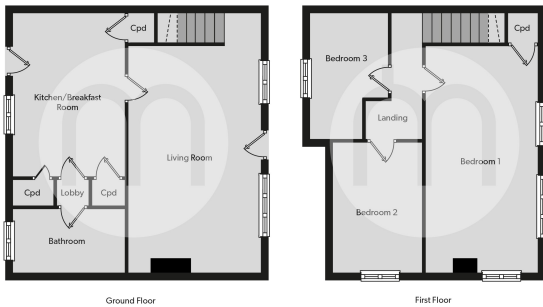

Location

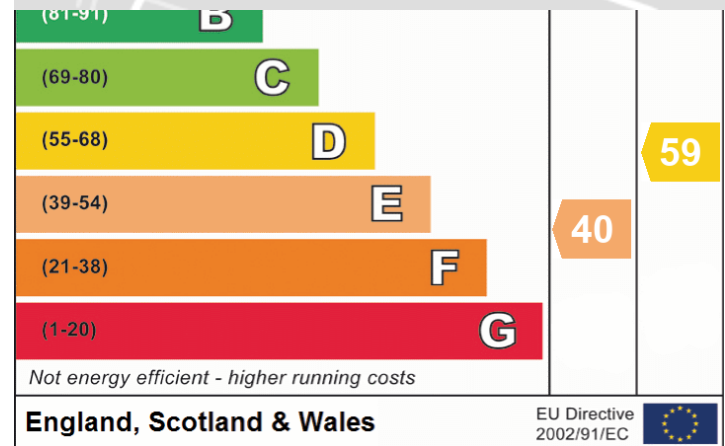
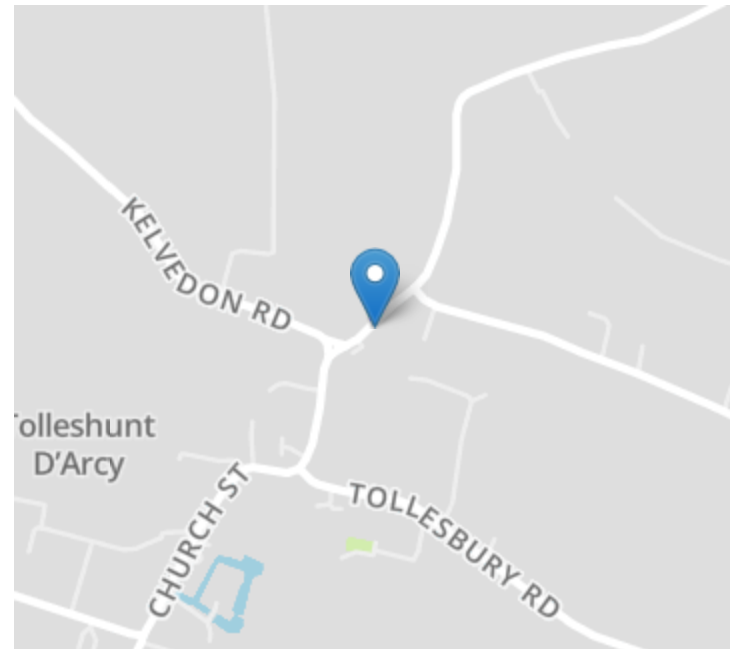

We have not carried out a structural survey and the services, appliances and specific fittings have not been tested. All photographs, measurements, floor plans and distances referred to are given as a guide only and should not be relied upon for the purchase of carpets or any other fixtures or fittings. Gardens, roof terraces, balconies and communal gardens as well as tenure and lease details cannot have their accuracy guaranteed for intending purchasers. Lease details, service ground rent (where applicable) are given as a guide only and should be checked and confirmed by your solicitor prior to exchange of contracts.