



London Road
River
Dover
Kent
CT17 0SF

Offers in Excess of £598,000

bettermove

London Road

Dover

Bettermove are proud to present this impressive 4 bedroom Detached House in the sought after area of River.

The property benefits from double glazing, gas central heating throughout and has off street parking available via the Driveway and Garage.

The council tax band is E.

The interior of this beautifully presented property comprises a spacious living room, dining room, WC and fitted kitchen on the ground floor. The first floor consists of 4 bedrooms, shower room and the family bathroom. The exterior boasts a private rear garden, perfect for enjoying the summer months.

Located in the popular residential area of River, the property is close to a range of amenities, including shops, supermarkets, restaurants and pubs. Excellent transport connections can be found from Kearsney train station and local bus routes.

This exciting opportunity should not be missed! All enquiries can be made through Bettermove on 0330 004 0050.

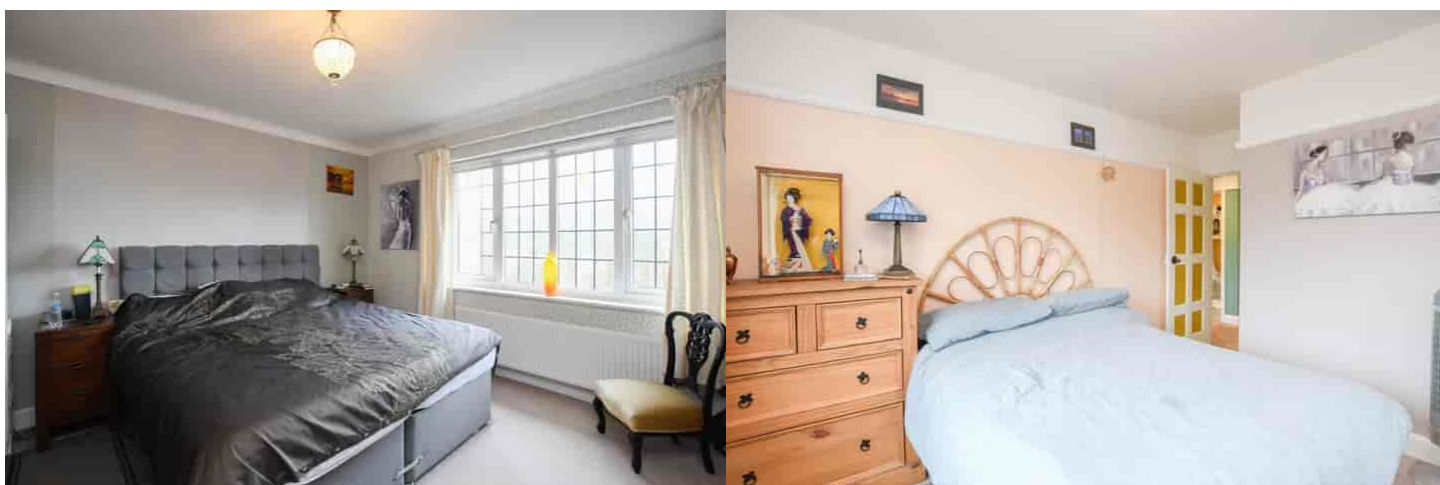
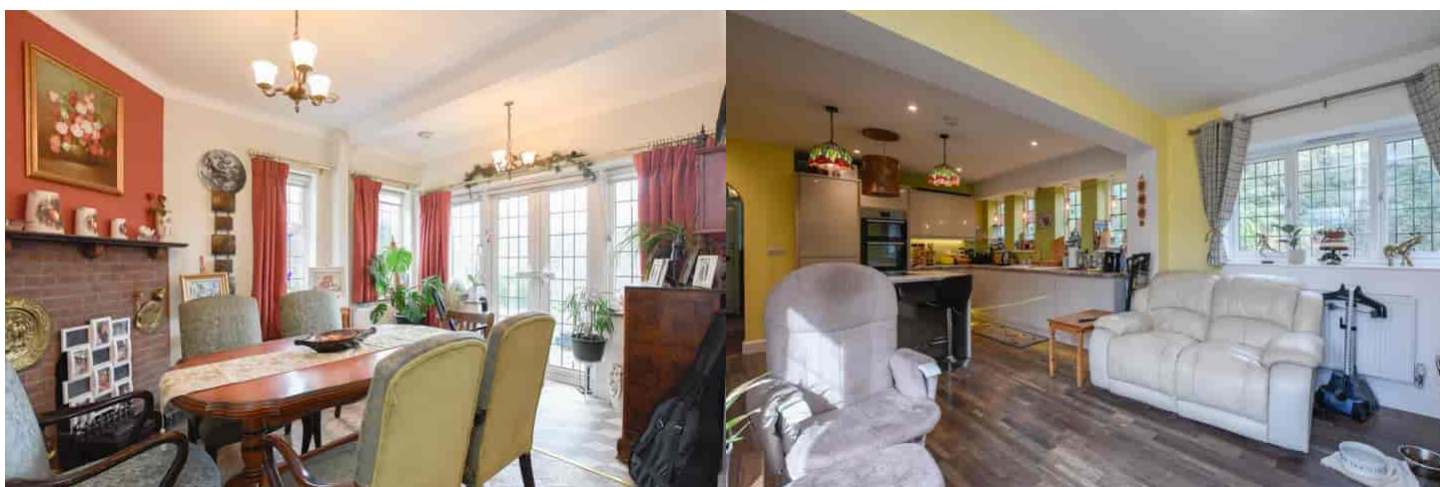

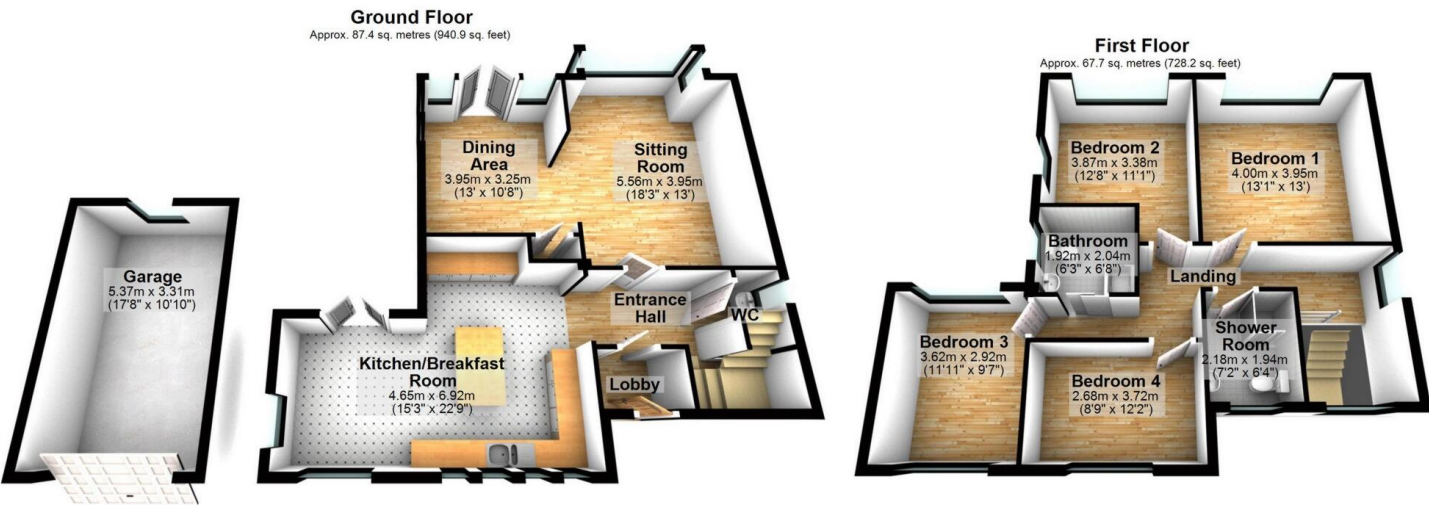

Total area: approx. 155.1 sq. metres (1669.2 sq. feet)

This plan is for layout guidance only. Not drawn to scale unless stated. Windows and door openings are approximate. Whilst every care is taken in the preparation of this plan, please check all dimensions, shapes and compass bearings before making any decisions reliant upon them.
Plan produced using PlanUp.

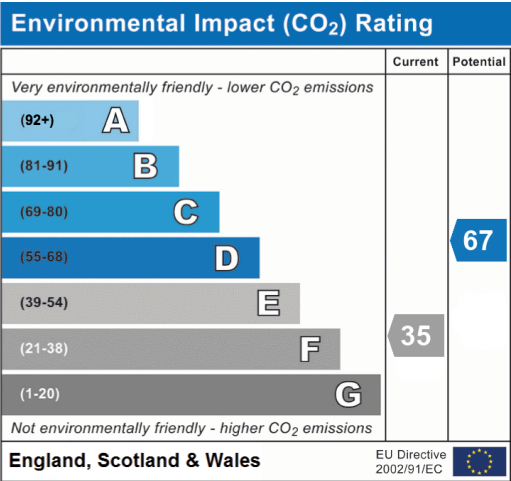
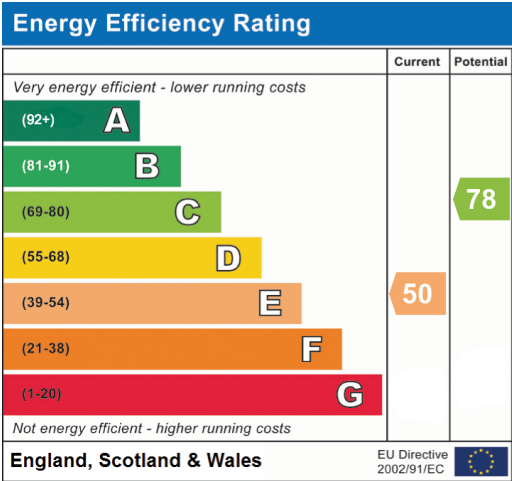



20-22 Bridge End, Leeds, LS1 4DJ
t: 0330 004 0050 e: hello@bettermove.co.uk
www.bettermove.co.uk