

Squires Road, Shepperton, TW17 0LQ

£549,950

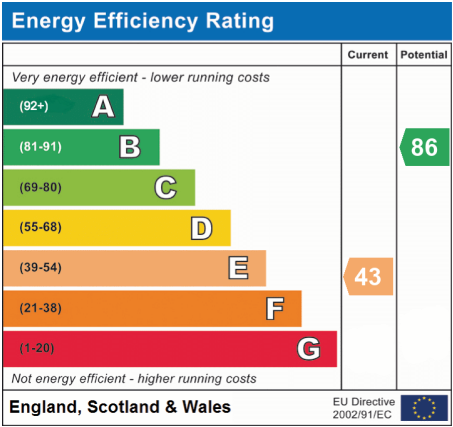

- 3 Bed Semi Detached House
- 110" South Facing Garden
- Own Drive
- Large Storage Shed
- No Onward Chain
- Popular Residential Road
- Within 1 mile of High Street
- Catchment Area For Reputable Schools

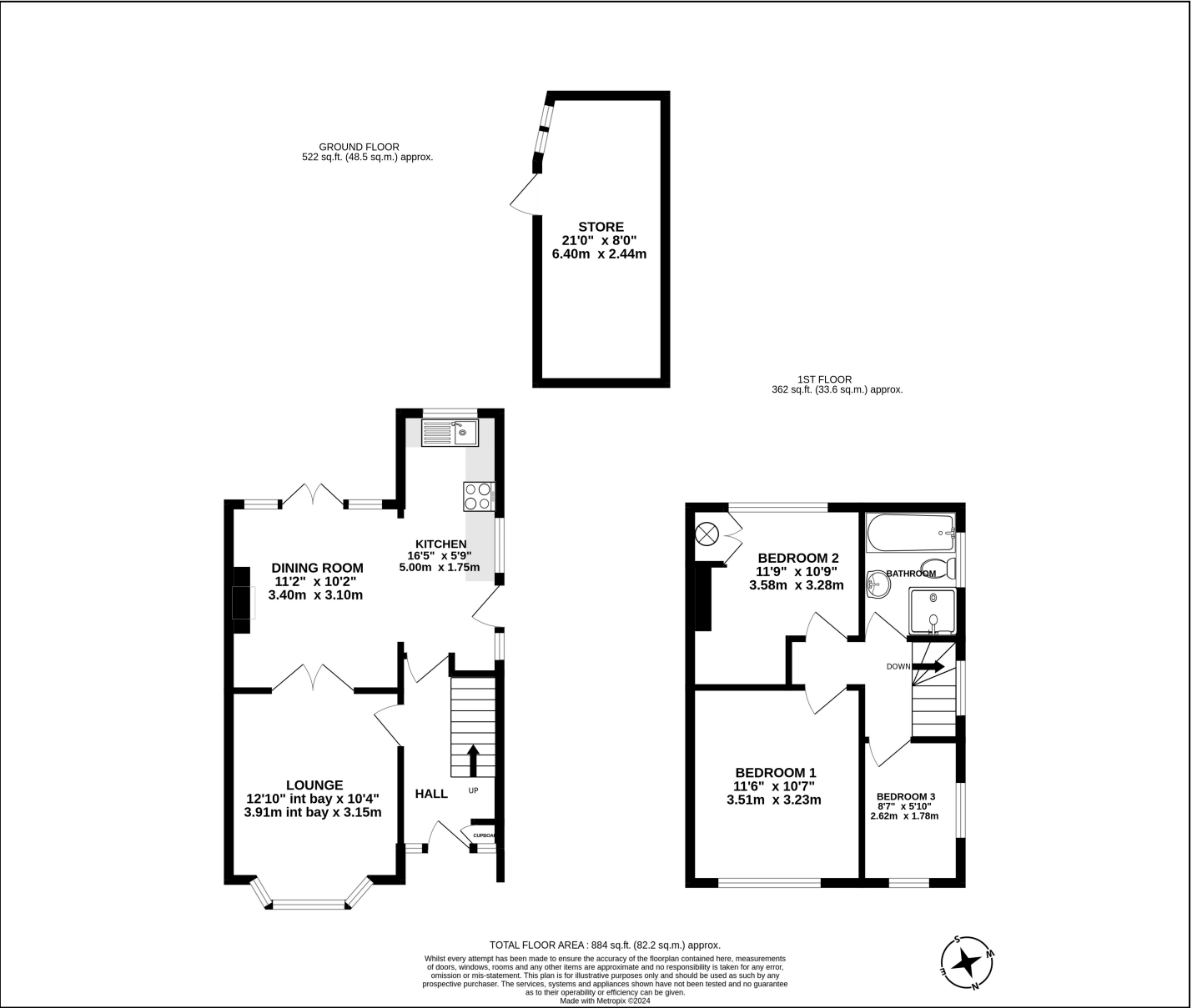

We have not tested the services or domestic appliances so we cannot verify that they are in working order. The buyer is advised to obtain verification from their solicitor or surveyor. There particulars form no part of any offer or contract and their accuracy cannot be guaranteed.