



**Cesthunte Road  
London  
N17 7PU**

**Offers In Excess Of £375,000**

**bettermove**



# Cesthunte Road

## London

Bettermove are proud to present this 2 bedroom Terraced House within the Tower Gardens conservation area available with no forward chain.

The property benefits from double glazing, gas central heating throughout and has ample on street parking available nearby. The council tax band is C.

The interior of this property comprises a spacious living room, the fitted kitchen and family bathroom on the ground floor. The first floor consists of two bedrooms. The exterior boasts a private rear yard which requires maintenance and renovation to bring it up to its full potential.

Located in the Tower Gardens Conservation area in Tottenham, the property is close to a range of amenities, including shops, supermarkets, restaurants and pubs. Excellent transport connections can be found from White Hart Lane Train Station, Turn pike Lane and Wood Green Station and many local bus routes.

This exciting opportunity should not be missed! All enquiries can be made through Bettermove on 0330 004 0050.

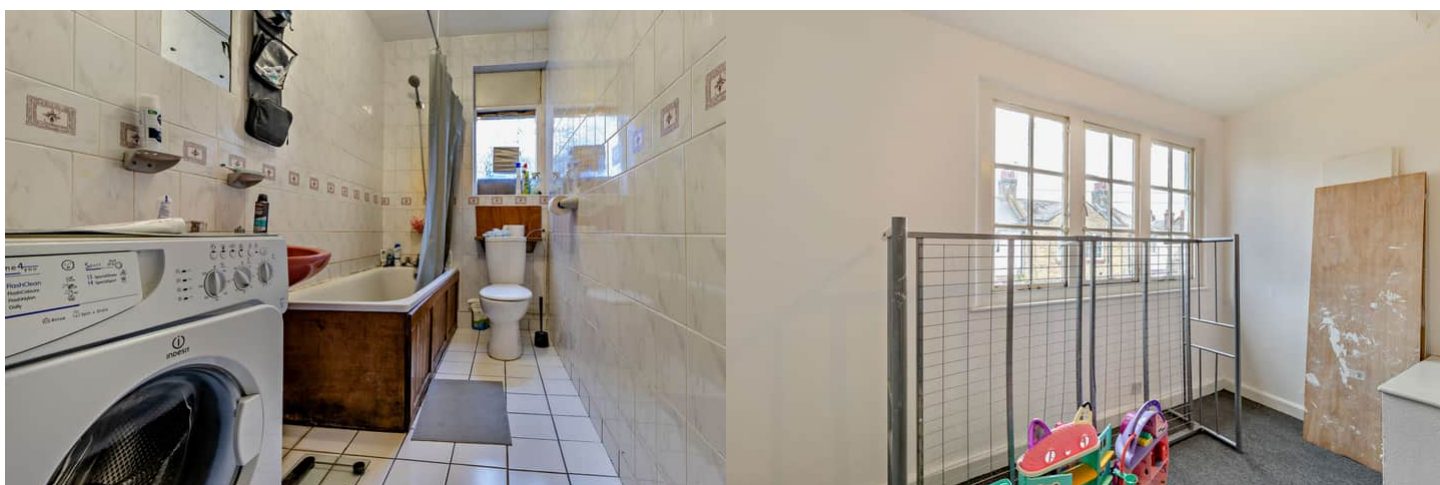

Cesthunte Road, London  
Approximate Gross Internal Area  
58 Sq M/625 Sq Ft

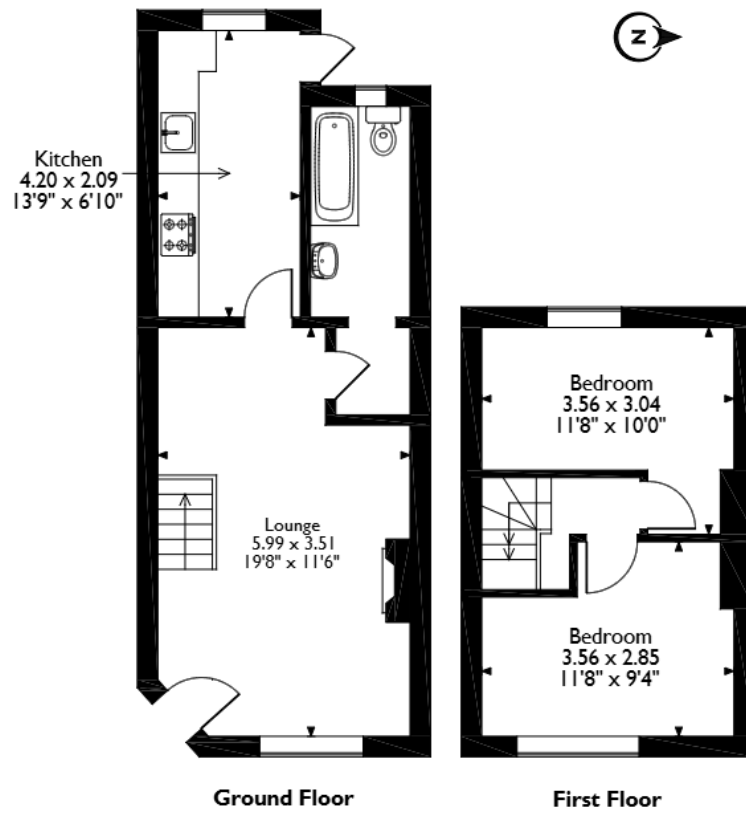

Please note that the location of doors, windows and other items are approximate and this floorplan is to be used for illustrative purposes only. Unauthorized reproduction is prohibited.





20-22 Bridge End, Leeds, LS1 4DJ  
t: 0330 004 0050 e: hello@bettermove.co.uk  
[www.bettermove.co.uk](http://www.bettermove.co.uk)