

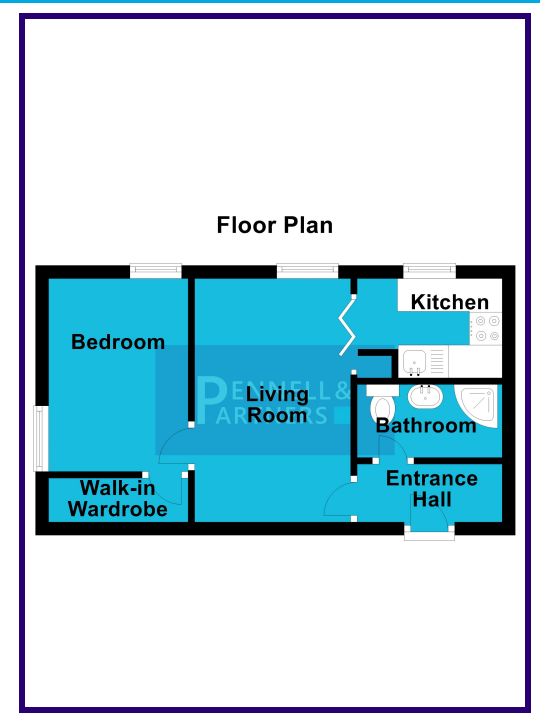

6 MYRTLE COURT, PETERBOROUGH, CAMBRIDGESHIRE. PE1 4LF
£120,000



Pennell & Partners, 5 Cross Street, Peterborough, PE1 1XA - 01733 209222
- hello@pennellandpartners.co.uk

ABOUT THE PROPERTY

Welcome to this thoughtfully designed One bedroom Flat on Myrtle Court which is being offered for sale with no forward chain. Whether you're seeking a first time purchase or adding to your investment portfolio, this one is not to be missed.

Situated in Dogsthorpe, Peterborough, PE1. This Spacious Flat is located within close proximity to a range of amenities, transport connections and schools. The property is also within short distance to Peterborough's City Centre.

The property has undergone a large amount of upgrades such as; New bathroom suite, Upgraded kitchen and New flooring throughout. It also benefits from Gas central heating, Walk-in wardrobe, Off road parking and Communal garden.

Viewings are highly advised to appreciate this stunning property. Contact our Sales Team for further information.

EPC Rating: C (74)

ENTRANCE HALL

0.85m x 2.81m (2' 9" x 9' 3")

LIVING ROOM

3.18m x 5.08m (10' 5" x 16' 8")

KITCHEN

2.34m x 2.79m (7' 8" x 9' 2")

BEDROOM

3.17m x 4.04m (10' 5" x 13' 3")

BATHROOM

2.07m x 1.62m (6' 9" x 5' 4")

