

Peter Lane & Partners, for themselves as agents for the Vendors or Lessors of this property give notice that these particulars are produced in good faith and are to act purely as a guide to the property and therefore do not constitute any part of any contract. Peter Lane & Partners or any employee thereof do not have the authority to make or give any warranty, guarantee or representation whatsoever in relation to this property.

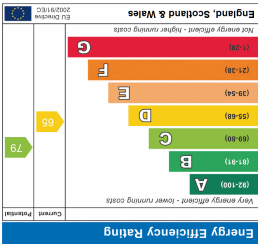

Huntingdon
60 High Street
St Neots
32 Market Square
Kimbolton
24 High Street
Kimbolton
Mayfair Office
Cashel House
15 Thayer St, London
Tel : 0870 1127099

Kimbolton Office: 01480 860400
www.peterlane.co.uk Web office open all day every day

This plan is for layout guidance only. Not drawn to scale unless stated. Windows and door openings are approximate. Whilst every care is taken in the preparation of this plan, please check all dimensions, shapes and compass bearings before making any decisions reliant upon them. (ID94705)

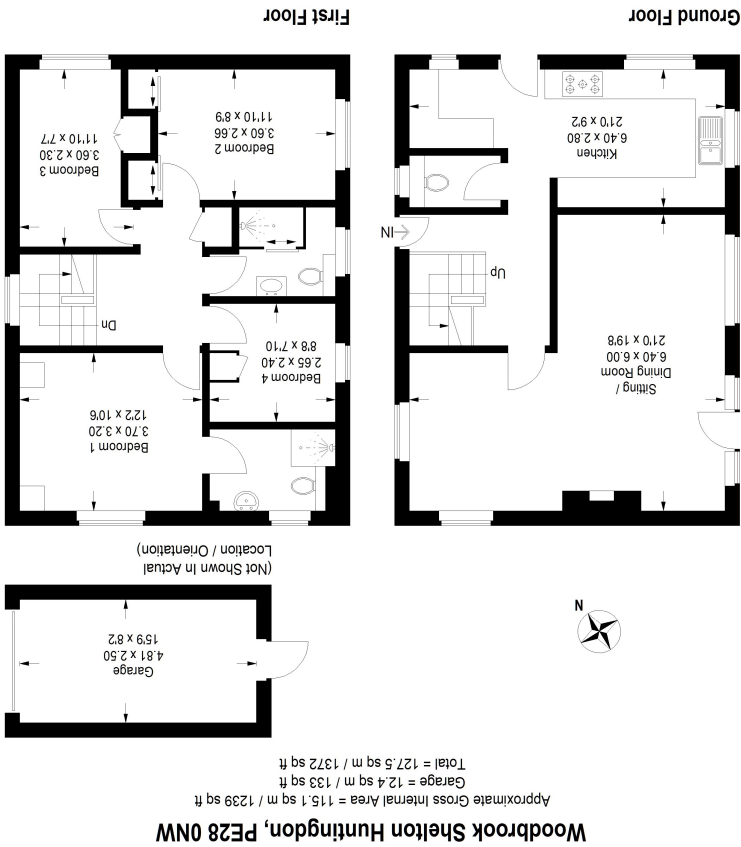

Woodbrook Shelton Huntingdon, PE28 0NW



Peter Lane & PARTNERS EST 1990

Woodbrook • Shelton Road • Shelton • PE28 0NW

WOODBROOK ● SHELTON ROAD
● SHELTON ● PE28 0NW
£535,000

- CHAIN FREE
- Attractive, Established Family Home
- Delightful Location with Generous Garden
- Four Bedrooms, En Suite and Family Bathroom
- Spacious Sitting Room with French Doors to Garden
- Kitchen and Utility Area
- Guest Cloakroom
- Garage and Ample Parking
- Excellent Potential to Remodel and Extend (subject to the relevant permissions).



Established, detached home with generous, delightfully private garden within peaceful hamlet. Refreshed en suite, refitted family bathroom and excellent potential to extend.

