



Two Bedroom End of Terrace House
Bodiam Close, Twydall, Gillingham, Kent, ME8 6XF

Offers Over £260,000
Freehold

Bodiam Close, Twydall, Gillingham, Kent, ME8 6XF

Offers Over £260,000

Freehold

Description

Offered with no forward chain and ready to view! This end of terrace 2 bedroom property is in our opinion a fantastic opportunity. Boasting two reception rooms, utility, downstairs cloakroom, two double bedrooms, a shower room and kitchen, this property offers plenty of potential for you to 'make your own'. Positioned conveniently with shops, schools, and amenities all within walking distance. Complete with a garage and parking to the rear, the corner plot allows you to have extra outside space, with a great front, side and rear garden. To arrange your viewing please call Greyfox Sales & Lettings Rainham today!

Key Features

- No forward chain
- Two bed end of terrace family home
- Garage and driveway
- Utility and downstairs cloakroom
- In need of modernisation
- Convenient location
- Two reception rooms
- Corner plot

Local Area

Located between Rainham and Gillingham Twydall is within reach of Gillingham Business Park and has access to many amenities including the local Ice Rink, Hempstead Valley Shopping centre, a mainline station to London and good links to the A2/M2 and onto the M25, Ebbsfleet & Ashford international and the channel tunnel.

GROUND FLOOR
427 sq.ft. (39.7 sq.m.) approx.

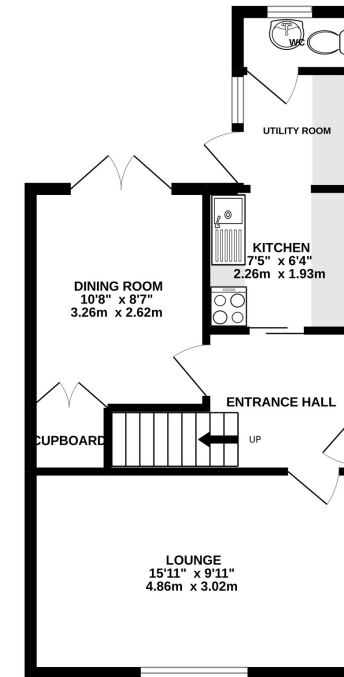

1ST FLOOR
377 sq.ft. (35.0 sq.m.) approx.

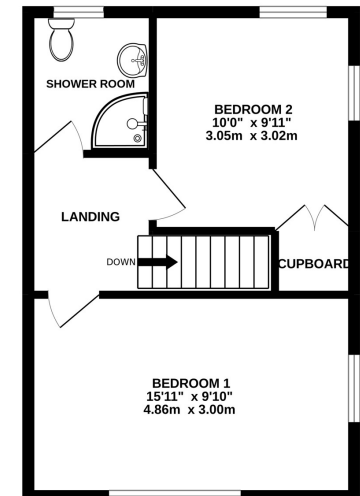

TOTAL FLOOR AREA : 804 sq.ft. (74.7 sq.m.) approx.

Whilst every attempt has been made to ensure the accuracy of the floorplan contained here, measurements of doors, windows, rooms and any other items are approximate and no responsibility is taken for any error, omission or mis-statement. This plan is for illustrative purposes only and should be used as such by any prospective purchaser. The services, systems and appliances shown have not been tested and no guarantee as to their operability or efficiency can be given.
Made with Metropix ©2022



Property Location

Bodiam Close, Twydall, Gillingham, Kent, ME8 6XF

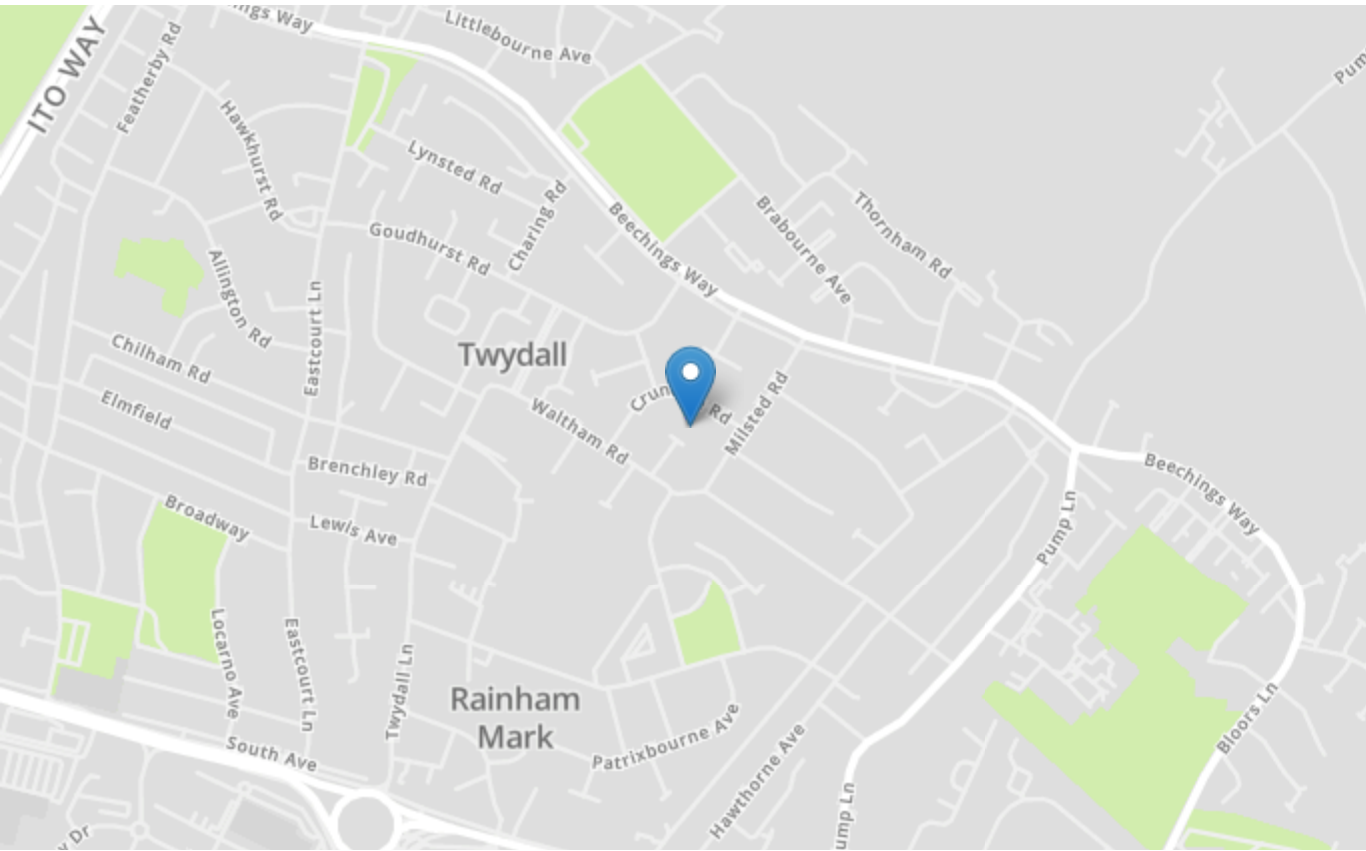

Energy Efficiency Rating		Current	Potential
Very energy efficient - lower running costs			
(92-100)	A		
(81-91)	B		84
(69-80)	C		
(55-68)	D	61	
(39-54)	E		
(21-38)	F		
(1-20)	G		
Not energy efficient - higher running costs			
England, Scotland & Wales		EU Directive 2002/91/EC	

Tenure	Freehold
Lease Term	N/A
Ground Rent	N/A
Service Charge	N/A
Local Authority	Medway
Council Tax	Band B

Greyfox Walderslade

Unit 2, Thetford House
Walderslade Village Centre
Walderslade Road
Chatham
Kent
ME5 9LR
Tel: 01634 672227 Email:
walderslade@greyfox.co.uk

Greyfox Rainham

67C High Street
Rainham
Kent
ME8 7HS
Tel: 01634 377737 Email:
rainham@greyfox.co.uk

Agent Notes

These particulars are prepared as a general guide to a broad description of the property and should not be relied upon as a statement or representation of fact and do not constitute part of an offer or contract. The seller does not make or give nor do our employees or Greyfox have authority to make or give any representation or warranty to the property. We have not carried out a structural survey and the services, appliances and specific fittings have not been tested. All photographs, measurements, floorplans and distances referred to are given as a guide only and should not be relied upon for the purchase of carpets or any other fixtures or fittings. Lease details, service charges and ground rent (where applicable) and council tax are given as a guide only and should be checked and confirmed by you on inspection and your solicitor prior to exchange of contracts. If there are any points of particular importance to you we will be pleased to check the information for you and to confirm that the property remains available. This is particularly important should you be travelling some distance to view and where statements have been made by us to the effect that the information has not been verified. The copyright of all details, photographs and floorplans remain exclusive to Greyfox. For details of our privacy policy and referral fee arrangements with any of our selected partner companies please visit <https://www.greyfox.co.uk/legal/privacy> and <https://www.greyfox.co.uk/referral-fees>.