



Broughton M6 Motorway – 3 miles

Garstang – 4 miles

**1.40 acre plot of land
Adjoining the A6 Road
At 934 Garstang Road
Barton, Preston
PR3 5AD**

The land shown is shown on the attached plan with the area hatched red with hedge boundary to the A6 and has access from the entrance to Oak Tree Boarding which is 934 Garstang Road, Barton between the villages of Barton and Bilsborrow. The plot is approved as a five plot CL site for caravans and motorhomes. It is proposed that five pitches will be set up with holding tank/septic tank before the site can officially be opened. The site is a valuable investment opportunity with a view to expanding residential development in the locality.

Tenure Freehold with vacant possession

Price £295,000

Viewings by appointment through the selling agents.

Old Sawley Grange, Gisburn Road, Sawley, Clitheroe, BB7 4LH

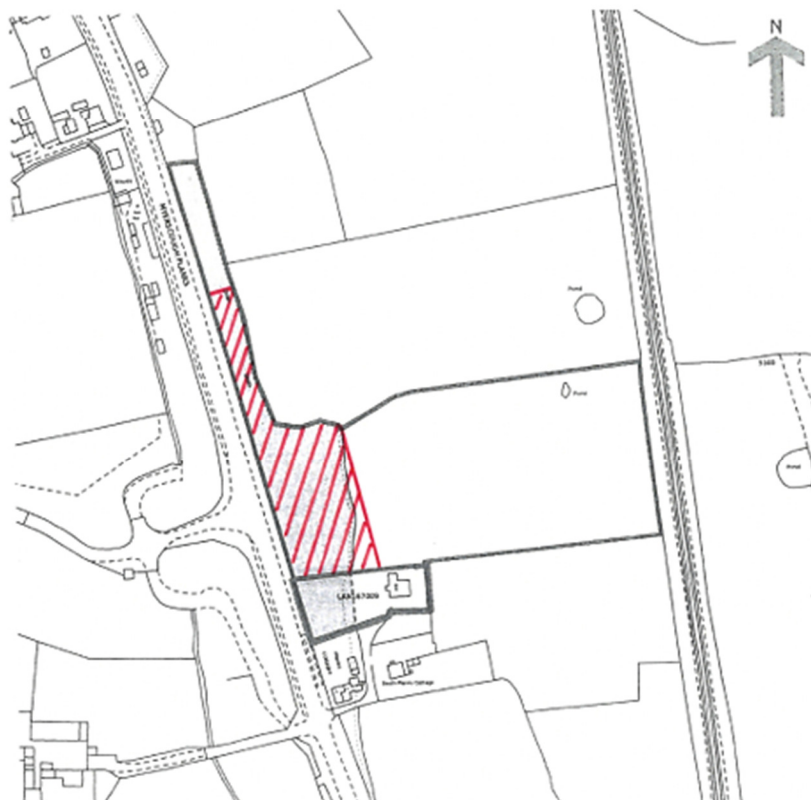

Old Sawley Grange, Gisburn Road
Sawley, CLITHEROE BB7 4LH
T: 01200 441351
F: 01200 441666
E: sawley@rtturner.co.uk

Royal Oak Chambers
BENTHAM LA2 7HF
T: 015242 61444
F: 015242 62463
E: bentham@rtturner.co.uk

14 Moss End, Crooklands,
MILNTHORPE LA7 7NU
T: 015395 66800
F: 015395 66801
E: kendal@rtturner.co.uk



MISREPRESENTATION ACT 1967:

Richard Turner & Son, for themselves and for the vendors or lessors of these properties whose agents they are, give notice that these particulars do not constitute any part of an offer or a contract. All statements contained in these particulars as to these properties are made without responsibility on the part of Richard Turner & Son or the vendors or lessors, none of the statements contained in these particulars as to these properties are to be relied on as statements or representations of fact and any intending purchasers or lessees must satisfy themselves by inspection or otherwise as to the correctness of each of the statements contained in these particulars. The vendor or lessors do not make or give and neither Richard Turner & Son nor any person in their employment, has any authority to make or give any representation of warranty whatever in relation to these properties.