



- Three Bedroom House
- End Terraced
- Plenty Of On Road Parking Available
- Sought After Area Of Galleywood
- Gas Central Heating & UPVC Windows
- Complete Onward Chain
- Utility Room
- Generous Living Room/Diner

25 Home Mead, Chelmsford, Essex. CM2 8SN.

Michaels Property consultants are delighted to bring to the market this well presented and deceptively spacious three bedroom end terraced house, occupying a fabulous position, within the frequently requested village of Galleywood. New to the market and offered for sale with a complete onward chain, this sought after village offers an excellent range of local amenities, access to Chelmer Park, all whilst being within a 10 minute drive of the Chelmsford City Centre.



Property Details.

Ground Floor

Entrance Hall

Kitchen



13' 6" x 7' 1" (4.11m x 2.16m)

Utility Room

7' 2" x 5' 8" (2.18m x 1.73m)

Living Room/Diner



23' 1" x 10' 9" (7.04m x 3.28m)

First Floor

Bedroom One



12' 9" x 10' 0" (3.89m x 3.05m)

Property Details.

Bedroom Two



11' 5" x 8' 9" (3.48m x 2.67m)

Bedroom Three



8' 9" x 8' 1" (2.67m x 2.46m)

Family Bathroom



Outside

Rear Garden



Frontage & On Road Parking

Property Details.

Floorplans

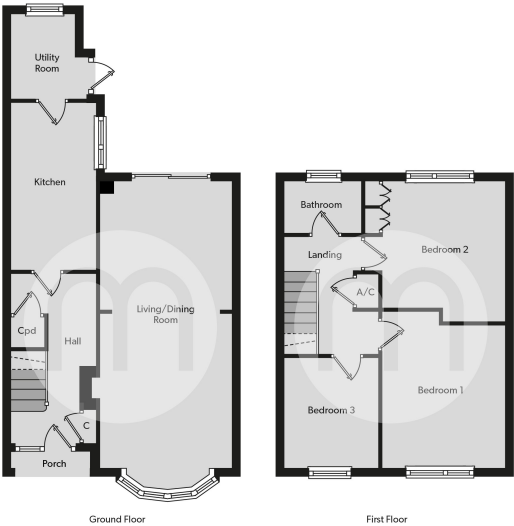

Location

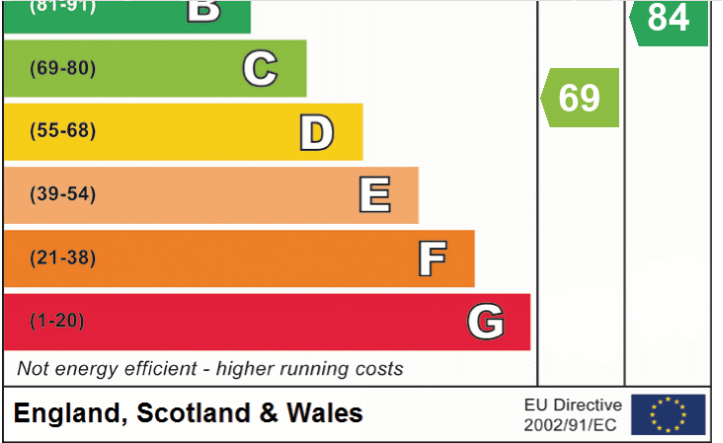
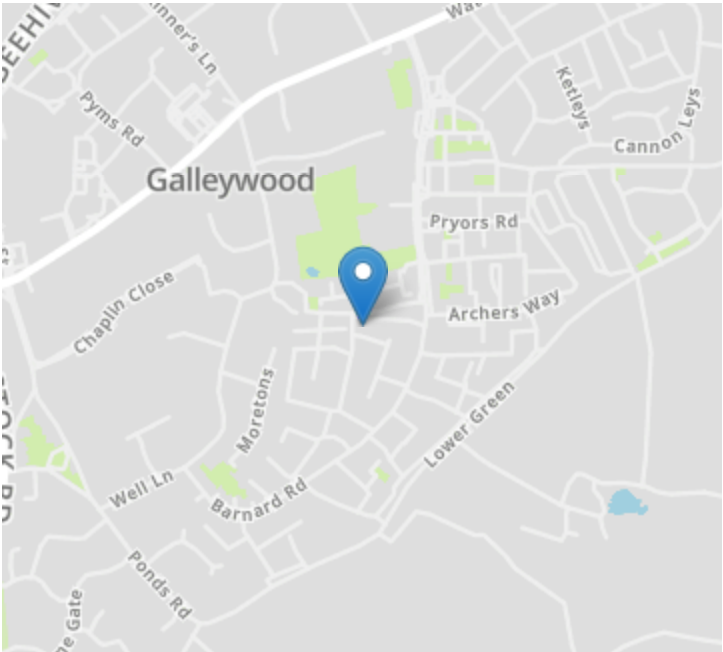

We have not carried out a structural survey and the services, appliances and specific fittings have not been tested. All photographs, measurements, floor plans and distances referred to are given as a guide only and should not be relied upon for the purchase of carpets or any other fixtures or fittings. Gardens, roof terraces, balconies and communal gardens as well as tenure and lease details cannot have their accuracy guaranteed for intending purchasers. Lease details, service ground rent (where applicable) are given as a guide only and should be checked and confirmed by your solicitor prior to exchange of contracts.