



Three Bedroom Terraced House  
Rushdean Road, Strood, Kent, ME2 2QB

Offers over £260,000  
Freehold

## Rushdean Road, Strood, Kent, ME2 2QB

Offers over £260,000

Freehold

### Description

Situated in a popular road with convenient access to Rochester and Medway Valley centre with leisure facilities, river walks and close to M2 motorway links. The property itself would make a great buy for first time buyers, investors and the growing family. We understand from the vendor that a new central heating system has been recently installed. The house would benefit from some cosmetic updating. Accommodation comprises: entrance lobby, lounge / dining room and kitchen to the ground floor. Upstairs are three bedrooms, two of which are of double size. There is also a family bathroom. To the rear is a well maintained garden on a level plot. To the front there is potential for off road parking subject to planning. Must be viewed!

### Key Features

- Three bedroom house
- Staggered terrace
- Strood - popular location
- Lounge / Dining room
- Recently installed central heating
- Potential for driveway to front
- Easy access to Medway Valley entertainment complex
- Garden approx 32' X 16'5 ft

### Local Area

Strood is a town situated close to Frindsbury which lies on the north west bank of the River Medway and is considered to be part of Rochester. Classed as a commuter town to London and the coast with many local shops it is just a stone throw away from Medway Valley complex offering cinema, gym, bowling alley along with many bars and restaurants.

GROUND FLOOR  
395 sq.ft. (36.7 sq.m.) approx.

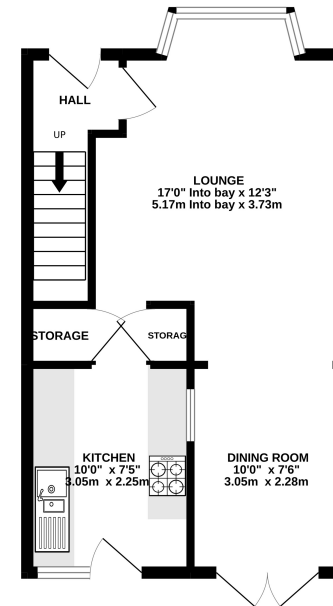

1ST FLOOR  
384 sq.ft. (35.7 sq.m.) approx.

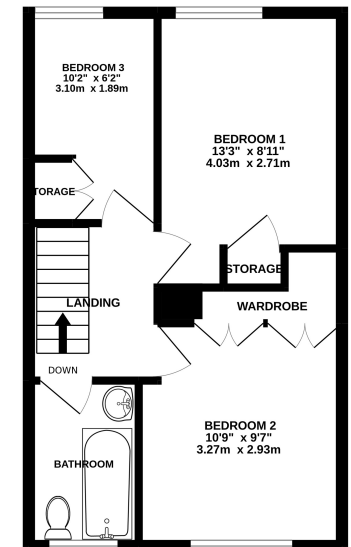

TOTAL FLOOR AREA : 779 sq.ft. (72.4 sq.m.) approx.

Whilst every attempt has been made to ensure the accuracy of the floorplan contained here, measurements of doors, windows, rooms and any other items are approximate and no responsibility is taken for any error, omission or mis-statement. This plan is for illustrative purposes only and should be used as such by any prospective purchaser. The services, systems and appliances shown have not been tested and no guarantee as to their operability or efficiency can be given.  
Made with Metropix ©2022



## Property Location

Rushdean Road, Strood, Kent, ME2 2QB

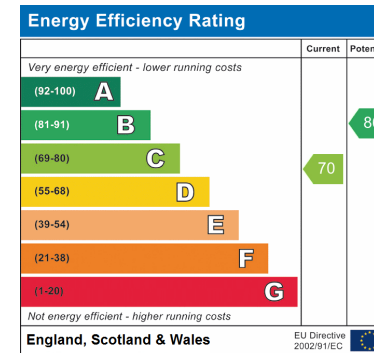
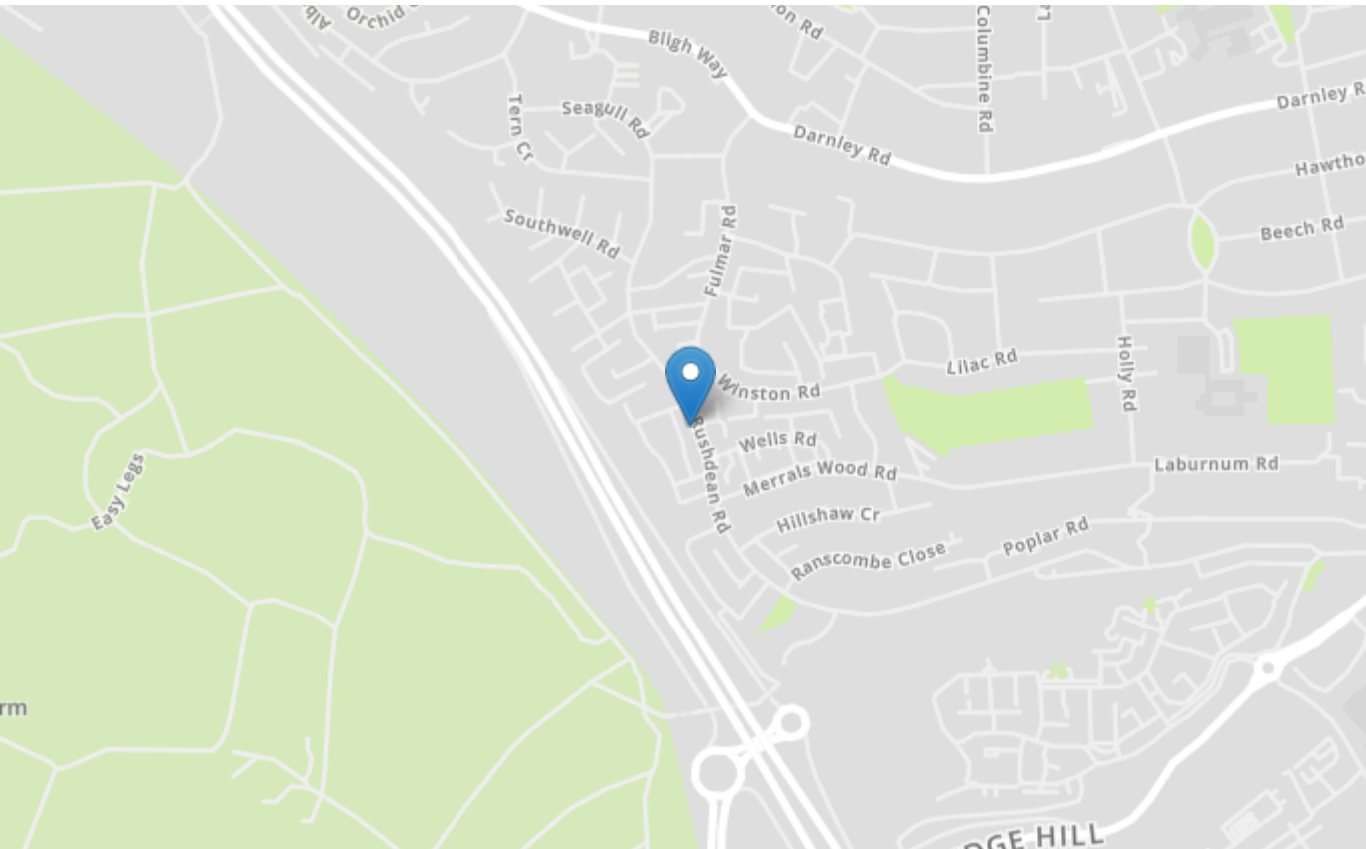

<b>Tenure</b>	Freehold
<b>Lease Term</b>	N/A
<b>Ground Rent</b>	N/A
<b>Service Charge</b>	N/A
<b>Local Authority</b>	Medway council
<b>Council Tax</b>	Band C

### Greyfox Walderslade

Unit 2, Thetford House  
Walderslade Village Centre  
Walderslade Road  
Chatham  
Kent  
ME5 9LR  
Tel: 01634 672227 Email:  
walderslade@greyfox.co.uk

### Greyfox Rainham

67C High Street  
Rainham  
Kent  
ME8 7HS  
Tel: 01634 377737 Email:  
rainham@greyfox.co.uk

#### Agent Notes

These particulars are prepared as a general guide to a broad description of the property and should not be relied upon as a statement or representation of fact and do not constitute part of an offer or contract. The seller does not make or give nor do our employees or Greyfox have authority to make or give any representation or warranty to the property. We have not carried out a structural survey and the services, appliances and specific fittings have not been tested. All photographs, measurements, floorplans and distances referred to are given as a guide only and should not be relied upon for the purchase of carpets or any other fixtures or fittings. Lease details, service charges and ground rent (where applicable) and council tax are given as a guide only and should be checked and confirmed by you on inspection and your solicitor prior to exchange of contracts. If there are any points of particular importance to you we will be pleased to check the information for you and to confirm that the property remains available. This is particularly important should you be travelling some distance to view and where statements have been made by us to the effect that the information has not been verified. The copyright of all details, photographs and floorplans remain exclusive to Greyfox. For details of our privacy policy and referral fee arrangements with any of our selected partner companies please visit <https://www.greyfox.co.uk/legal/privacy> and <https://www.greyfox.co.uk/referral-fees>.