



67 BYRON STREET
KINGSLEY | NORTHAMPTON
£235,000 FREEHOLD



-  sales
-  lettings
-  town & country

67 Byron Street | Kingsley | Northampton | NN2 7JE

A three bedroom Victorian terraced property located in poets corner in Kingsley offer for sale with vacant possession and no onward chain. Recently re-decorated and with new carpets and flooring, this would make an ideal investment or first time buy, this property offers a standard terraced layout with three bedrooms and WC on the first floor and open plan lounge/diner, kitchen and four piece bathroom on the ground floor. The enclosed rear garden is of a generous size. Benefits include gas radiator central heating and UPVC double glazing. See floorplan for room measurements.

Vacant possession and no onward chain | Three bedroom Victorian terrace | UPVC double glazing |

Gas Radiator Central heating | Downstairs bathroom, upstairs WC | Recently redecorated and new carpets throughout | Generous rear garden



- sales
- lettings
- town & country

Wootton Hope Drive, Northampton, NN4 6DY
MERRYS.CO.UK





GROUND FLOOR
491 sq.ft. (45.6 sq.m.) approx.

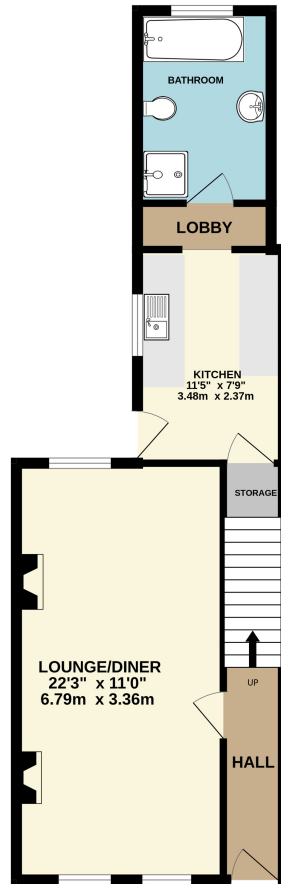

1ST FLOOR
406 sq.ft. (37.7 sq.m.) approx.

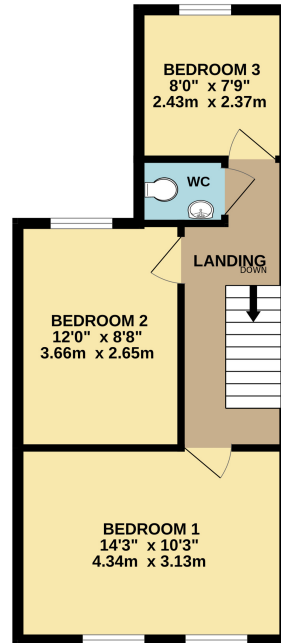

TOTAL FLOOR AREA : 896 sq.ft. (83.3 sq.m.) approx.

Whilst every attempt has been made to ensure the accuracy of the floorplan contained here, measurements of doors, windows, rooms and any other items are approximate and no responsibility is taken for any error, omission or mis-statement. This plan is for illustrative purposes only and should be used as such by any prospective purchaser. The services, systems and appliances shown have not been tested and no guarantee as to their operability or efficiency can be given.
Made with Metropix ©2023

Note: Merrys for themselves and for the vendors of this property, whose agents they are, give notice that:

1. The particulars are intended to give a fair and substantially correct overall description for the guidance of intending purchasers and do not constitute, nor constitute part of an offer or contract. No responsibility is assumed for the accuracy of individual items.
2. All descriptions, dimensions, area, reference to condition and necessary permission for use and occupation and their details are given in good faith and are believed to be correct, but any intending purchasers should not rely on them as statements or representations of fact, but must satisfy themselves by inspection, or otherwise as to the correctness of each of them.
3. No person in the employment of Merrys has any authority to make or give and representations or warranty whatever in relation to this property or these particulars or enter into any contract relating to this property on behalf of the vendor.
4. No responsibility can be accepted for any expenses incurred by intending purchasers or in inspecting properties which have been sold, let or withdrawn.

Energy Efficiency Rating		Current	Potential
Very energy efficient - lower running costs			
(92+)	A		
(81-91)	B		85
(69-80)	C		
(55-68)	D	65	
(39-54)	E		
(21-38)	F		
(1-20)	G		
Not energy efficient - higher running costs			
England, Scotland & Wales		EU Directive 2002/91/EC	