



Two Bedroom Semi-Detached House  
Twydall Lane, Twydall, Gillingham, Kent, ME8 6JT

Offers In Excess Of £280,000  
Freehold

Twydall Lane, Twydall, Gillingham, Kent, ME8 6JT

Offers In Excess Of £280,000

Freehold

## Description

\*Offers In Excess Of £280,000\* Bright, semi-detached house dating from around 1930's in a popular location in Twydall. The property requires a fair degree of updating and modernising although benefits from a gas central heating system, double glazing and modern, ground floor shower room. There's an impressive, approximately 85ft Westerly facing rear garden with a garage to the rear, access via a side road. The house is offered for sale with no chain. Contact the Greyfox Sales Team in Rainham to book your viewing!

## Key Features

- Two Bedrooms
- Semi-Detached
- In Need of Updating
- Garage and Driveway
- Partial River Views
- Approximate 85ft Garden
- Kitchen/Diner
- Modern Shower Room

## Local Area

Located between Rainham and Gillingham Twydall is within reach of Gillingham Business Park and has access to many amenities including the local Ice Rink, Hempstead Valley Shopping centre, a mainline station to London and good links to the A2/M2 and onto the M25, Ebbsfleet & Ashford international and the channel tunnel.

GROUND FLOOR  
473 sq.ft. (44.0 sq.m.) approx.

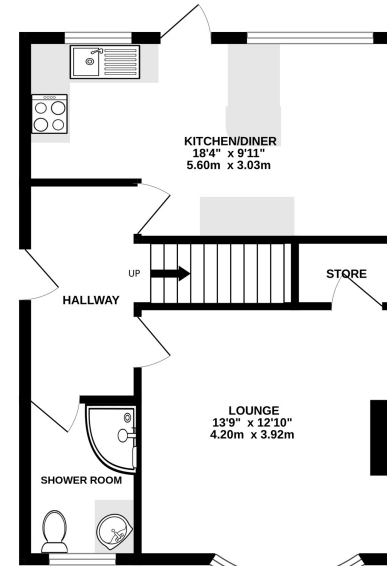

1ST FLOOR  
375 sq.ft. (34.8 sq.m.) approx.

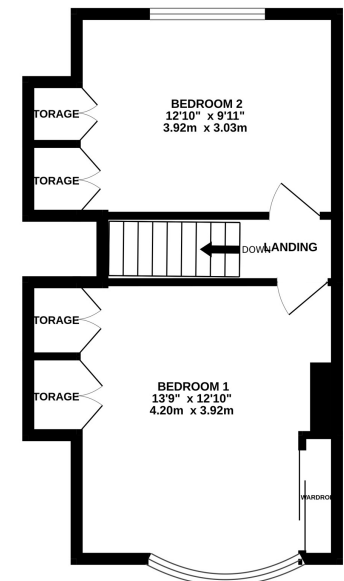

TOTAL FLOOR AREA : 848 sq.ft. (78.8 sq.m.) approx.

Whilst every attempt has been made to ensure the accuracy of the floorplan contained here, measurements of doors, windows, rooms and any other items are approximate and no responsibility is taken for any error, omission or mis-statement. This plan is for illustrative purposes only and should be used as such by any prospective purchaser. The services, systems and appliances shown have not been tested and no guarantee as to their operability or efficiency can be given.  
Made with Metropix ©2024



## Property Location

Twydall Lane, Twydall, Gillingham, Kent, ME8 6JT

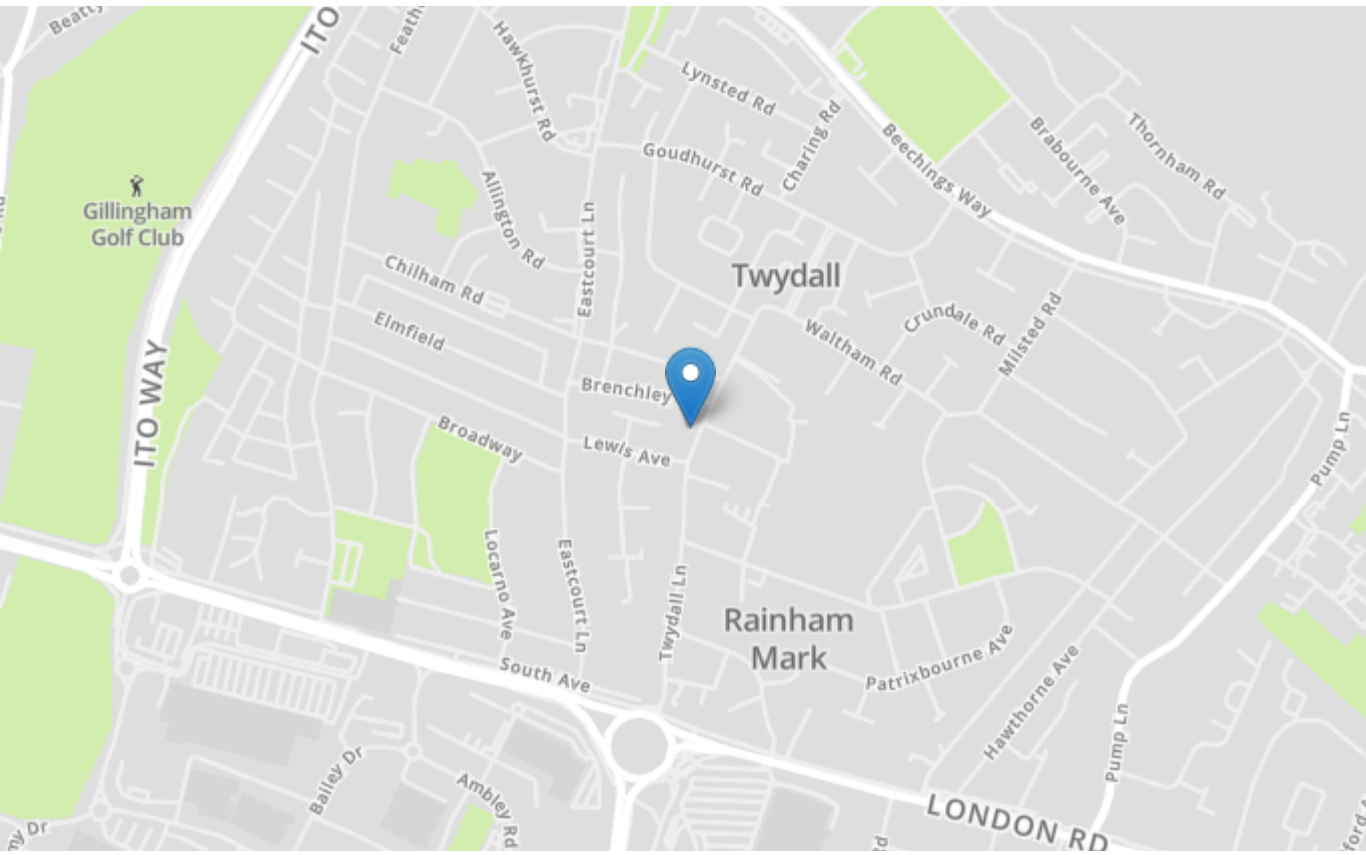

| Energy Efficiency Rating                    |          | Current                 | Potential |
|---|----------|-------------------------|-----------|
| Very energy efficient - lower running costs |          |                         |           |
| (92+)                                       | <b>A</b> |                         |           |
| (81-91)                                     | <b>B</b> |                         | <b>84</b> |
| (69-80)                                     | <b>C</b> |                         |           |
| (55-68)                                     | <b>D</b> |                         |           |
| (39-54)                                     | <b>E</b> | <b>47</b>               |           |
| (21-38)                                     | <b>F</b> |                         |           |
| (1-20)                                      | <b>G</b> |                         |           |
| Not energy efficient - higher running costs |          |                         |           |
| England, Scotland & Wales                   |          | EU Directive 2002/91/EC |           |

|                        |          |
|------------------------|----------|
| <b>Tenure</b>          | Freehold |
| <b>Lease Term</b>      | N/A      |
| <b>Ground Rent</b>     | N/A      |
| <b>Service Charge</b>  | N/A      |
| <b>Local Authority</b> | Medway   |
| <b>Council Tax</b>     | Band C   |

### Greyfox Walderslade

Unit 2, Thetford House  
 Walderslade Village Centre  
 Walderslade Road  
 Chatham  
 Kent  
 ME5 9LR  
 Tel: 01634 672227 Email:  
 walderslade@greyfox.co.uk

### Greyfox Rainham

67C High Street  
 Rainham  
 Kent  
 ME8 7HS  
 Tel: 01634 377737 Email:  
 rainham@greyfox.co.uk

#### Agent Notes

These particulars are prepared as a general guide to a broad description of the property and should not be relied upon as a statement or representation of fact and do not constitute part of an offer or contract. The seller does not make or give nor do our employees or Greyfox have authority to make or give any representation or warranty to the property. We have not carried out a structural survey and the services, appliances and specific fittings have not been tested. All photographs, measurements, floorplans and distances referred to are given as a guide only and should not be relied upon for the purchase of carpets or any other fixtures or fittings. Lease details, service charges and ground rent (where applicable) and council tax are given as a guide only and should be checked and confirmed by you on inspection and your solicitor prior to exchange of contracts. If there are any points of particular importance to you we will be pleased to check the information for you and to confirm that the property remains available. This is particularly important should you be travelling some distance to view and where statements have been made by us to the effect that the information has not been verified. The copyright of all details, photographs and floorplans remain exclusive to Greyfox. For details of our privacy policy and referral fee arrangements with any of our selected partner companies please visit <https://www.greyfox.co.uk/legal/privacy> and <https://www.greyfox.co.uk/referral-fees>.