



Three Bedroom Terraced House
Albany Road, Gillingham, Kent, ME7 4HP

Guide Price £270,000
Freehold

Albany Road, Gillingham, Kent, ME7 4HP

Guide Price £270,000

Freehold

Description

*** Guide Price £270,000 - £290,000 *** This beautifully presented three bedroom home in Upper Gillingham, could be the perfect first time purchase, a possible investment opportunity or your next step on the property ladder! Decorated to a high standard with a crisp, neutral feel, the downstairs accommodation offers an open plan layout with a spacious lounge/diner, a well-appointed kitchen with large peninsula offering additional preparation and entertaining space and a recently fitted contemporary bathroom with shower over bath and on the first floor three generous bedrooms, with one currently used as a dressing room with stairs leading to a bonus loft room with Velux and eves storage space. Externally, a walled front garden and an attractive rear west facing garden with large patio, artificial lawn, slate shingle borders and the added benefit of gated rear access. This will be popular and is a must see so call the Greyfox Sales Team in Rainham to book your viewing now!

Key Features

- Terraced Home In Popular Upper Gillingham
- Open Plan Downstairs Layout
- Three Generous Bedrooms
- Modern Kitchen With Peninsula Dining Space
- Recently Fitted Contemporary Bathroom
- Bonus Loft Room With Velux & Eves Storage
- Great Access to Transport Links
- Low Maintenance West Facing Garden measuring approx. 46 x 12ft

Local Area

Gillingham is located within the Medway towns and offers railway links to central London and Ebbsfleet International and road connections to the A2/M2, M25 and M20. In addition to its town centre Gillingham offers a host of amenities including ice skating, country parks, an outdoor pool, a golf course, Medway Park Sports Centre and more.

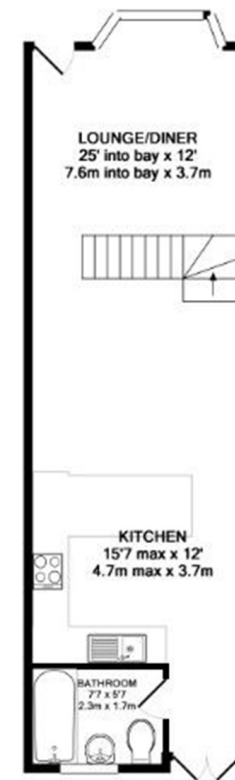

GROUND FLOOR
APPROX. FLOOR
AREA 482 SQ. FT.
(44.8 SQ. M.)



1ST FLOOR
APPROX. FLOOR
AREA 354 SQ. FT.
(32.9 SQ. M.)



ATTIC ROOM
APPROX. FLOOR
AREA 221 SQ. FT.
(20.5 SQ. M.)

TOTAL APPROX. FLOOR AREA 1057 SQ. FT. (98.2 SQ. M.)
Measurements are approximate. Not to scale. Illustrative purposes only
Made with Metropix ©2017



Property Location

Albany Road, Gillingham, Kent, ME7 4HP

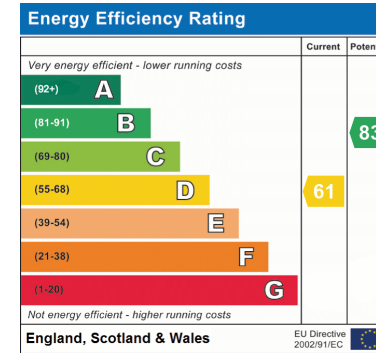
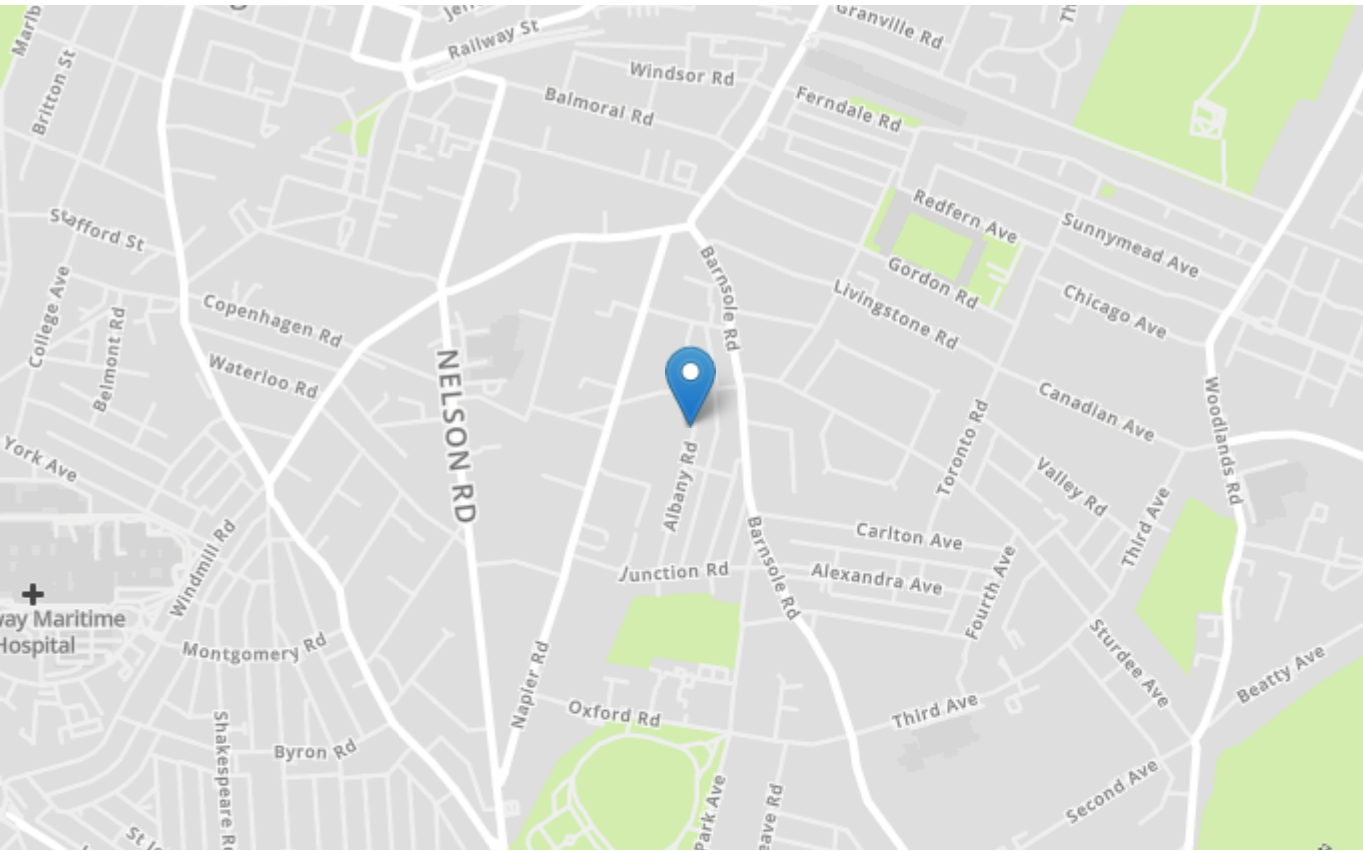

Tenure	Freehold
Lease Term	
Ground Rent	
Service Charge	
Local Authority	Medway
Council Tax	Band B

Greyfox Walderslade

Unit 2, Thetford House
Walderslade Village Centre
Walderslade Road
Chatham
Kent
ME5 9LR
Tel: 01634 672227 Email:
walderslade@greyfox.co.uk

Greyfox Rainham

67C High Street
Rainham
Kent
ME8 7HS
Tel: 01634 377737 Email:
rainham@greyfox.co.uk

Agent Notes

These particulars are prepared as a general guide to a broad description of the property and should not be relied upon as a statement or representation of fact and do not constitute part of an offer or contract. The seller does not make or give nor do our employees or Greyfox have authority to make or give any representation or warranty to the property. We have not carried out a structural survey and the services, appliances and specific fittings have not been tested. All photographs, measurements, floorplans and distances referred to are given as a guide only and should not be relied upon for the purchase of carpets or any other fixtures or fittings. Lease details, service charges and ground rent (where applicable) and council tax are given as a guide only and should be checked and confirmed by you on inspection and your solicitor prior to exchange of contracts. If there are any points of particular importance to you we will be pleased to check the information for you and to confirm that the property remains available. This is particularly important should you be travelling some distance to view and where statements have been made by us to the effect that the information has not been verified. The copyright of all details, photographs and floorplans remain exclusive to Greyfox. For details of our privacy policy and referral fee arrangements with any of our selected partner companies please visit <https://www.greyfox.co.uk/legal/privacy> and <https://www.greyfox.co.uk/referral-fees>.