



See More Online

## MIR: Material Info

The Material Information Affecting this Property

Tuesday 06<sup>th</sup> August 2024

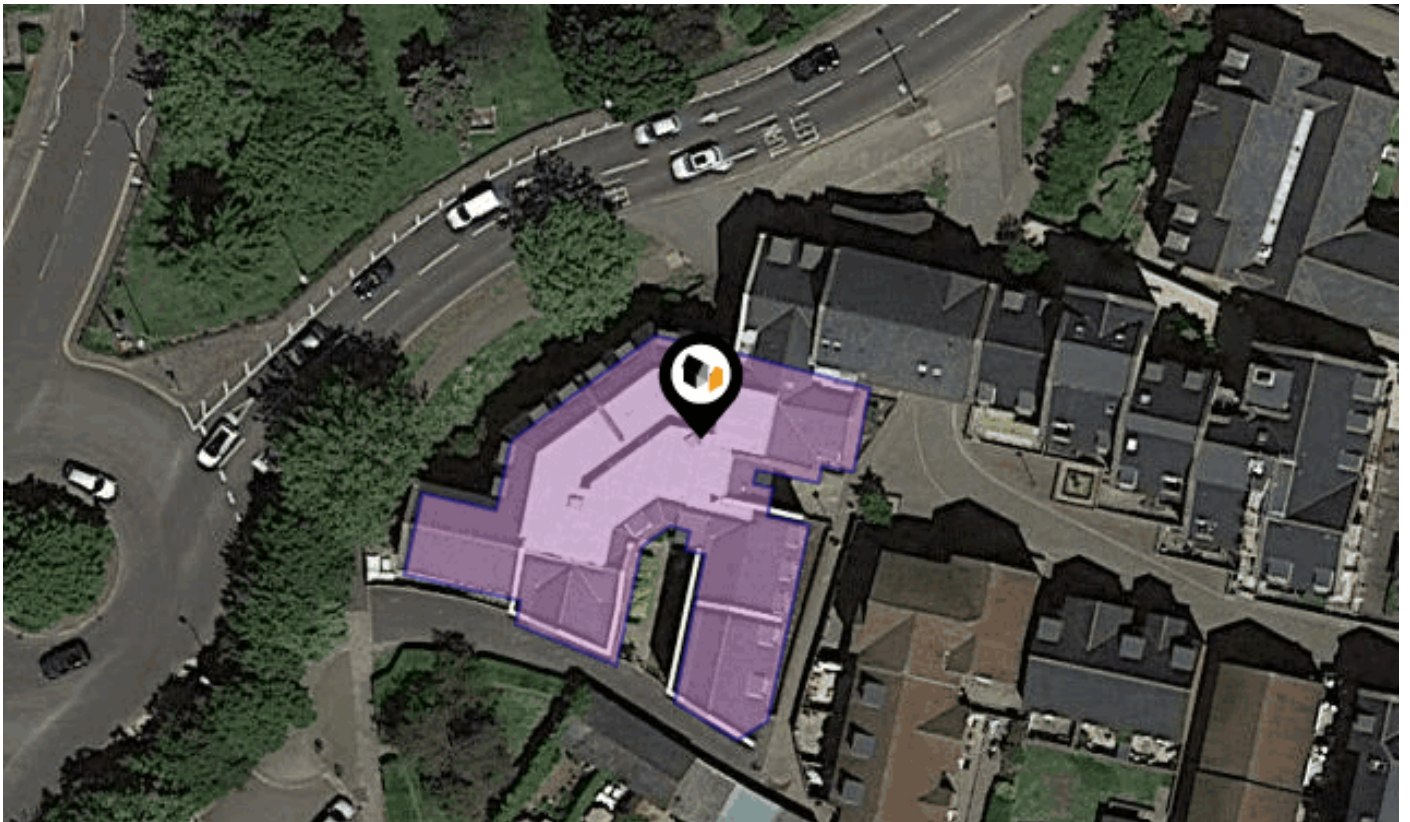

### PAYNES PARK, HITCHIN, SG5

#### Country Properties

6 Brand Street Hitchin SG5 1HX

01462 452951

phurren@country-properties.co.uk

www.country-properties.co.uk



## Freehold Title Plan

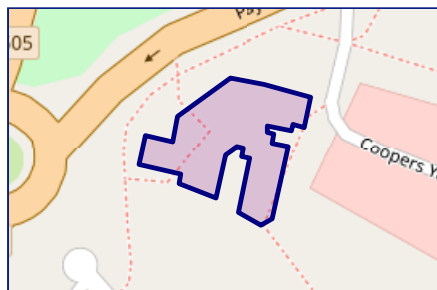

**HD292575**

## Leasehold Title Plan

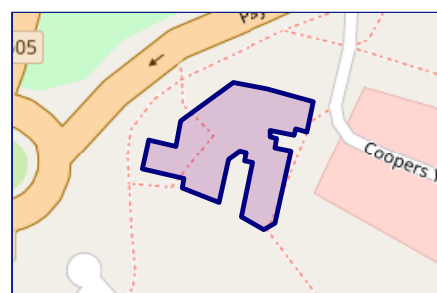

**HD511792**

Start Date: 15/09/2011  
End Date: 01/01/2134  
Lease Term: 125 years from 1 January 2009  
Term Remaining: 109 years

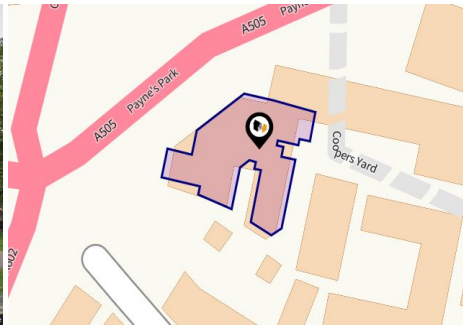

## Property

<b>Type:</b>	Flat / Maisonette	<b>Tenure:</b>	Leasehold
<b>Bedrooms:</b>	2	<b>Start Date:</b>	15/09/2011
<b>Plot Area:</b>	0.16 acres	<b>End Date:</b>	01/01/2134
<b>Year Built :</b>	2011	<b>Lease Term:</b>	125 years from 1 January 2009
<b>Council Tax :</b>	Band D	<b>Term Remaining:</b>	109 years
<b>Annual Estimate:</b>	£2,226		
<b>Title Number:</b>	HD511792		

## Local Area

<b>Local Authority:</b>	Hertfordshire
<b>Conservation Area:</b>	Hitchin
<b>Flood Risk:</b>	
● Rivers & Seas	No Risk
● Surface Water	Low

### Estimated Broadband Speeds (Standard - Superfast - Ultrafast)

<b>16</b> mb/s	<b>80</b> mb/s	<b>-</b> mb/s

### Mobile Coverage: (based on calls indoors)



### Satellite/Fibre TV Availability:



## Building Safety

---

Not specified

## Accessibility / Adaptations

---

Not specified - lift from car park

## Restrictive Covenants

---

None

## Rights of Way (Public & Private)

---

Not specified

## Construction Type

---

Standard Brick

## Property Lease Information

---

Advised by current vendor:

Remaining Lease - 110 Years

Service Charge payable to SAB - £1232 per annum

Ground Rent payable to E & M - £300 per annum

## Listed Building Information

---

not listed

## Other

---

Not specified

## Other

---

Not specified

## Other

---

Not specified

## Electricity Supply

---

Yes - Supplier not specified

## Gas Supply

---

No

## Central Heating

---

Yes - Supplier not specified

## Water Supply

---

Yes - Supplier not specified

## Drainage

---

Mains



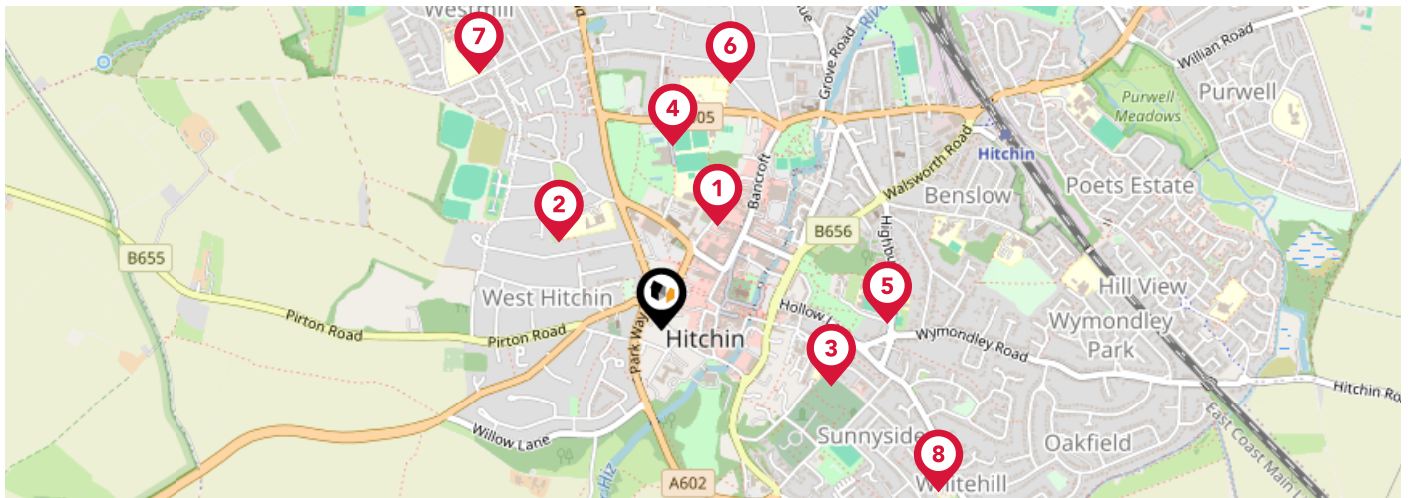

	Nursery	Primary	Secondary	College	Private
<p><b>1</b> <b>Hitchin Boys' School</b> Ofsted Rating: Outstanding   Pupils: 1164   Distance:0.27</p>	<input type="checkbox"/>	<input type="checkbox"/>	<input checked="" type="checkbox"/>	<input type="checkbox"/>	<input type="checkbox"/>
<p><b>2</b> <b>Samuel Lucas Junior Mixed and Infant School</b> Ofsted Rating: Outstanding   Pupils: 422   Distance:0.31</p>	<input type="checkbox"/>	<input checked="" type="checkbox"/>	<input type="checkbox"/>	<input type="checkbox"/>	<input type="checkbox"/>
<p><b>3</b> <b>Highbury Infant School and Nursery</b> Ofsted Rating: Good   Pupils: 224   Distance:0.41</p>	<input type="checkbox"/>	<input checked="" type="checkbox"/>	<input type="checkbox"/>	<input type="checkbox"/>	<input type="checkbox"/>
<p><b>4</b> <b>Wilshere-Dacre Junior Academy</b> Ofsted Rating: Good   Pupils: 266   Distance:0.42</p>	<input type="checkbox"/>	<input checked="" type="checkbox"/>	<input type="checkbox"/>	<input type="checkbox"/>	<input type="checkbox"/>
<p><b>5</b> <b>Hitchin Girls' School</b> Ofsted Rating: Outstanding   Pupils: 1188   Distance:0.52</p>	<input type="checkbox"/>	<input type="checkbox"/>	<input checked="" type="checkbox"/>	<input type="checkbox"/>	<input type="checkbox"/>
<p><b>6</b> <b>York Road Nursery School</b> Ofsted Rating: Outstanding   Pupils: 131   Distance:0.58</p>	<input checked="" type="checkbox"/>	<input type="checkbox"/>	<input type="checkbox"/>	<input type="checkbox"/>	<input type="checkbox"/>
<p><b>7</b> <b>Oughton Primary and Nursery School</b> Ofsted Rating: Good   Pupils: 228   Distance:0.72</p>	<input type="checkbox"/>	<input checked="" type="checkbox"/>	<input type="checkbox"/>	<input type="checkbox"/>	<input type="checkbox"/>
<p><b>8</b> <b>Whitehill Junior School</b> Ofsted Rating: Good   Pupils: 238   Distance:0.73</p>	<input type="checkbox"/>	<input checked="" type="checkbox"/>	<input type="checkbox"/>	<input type="checkbox"/>	<input type="checkbox"/>

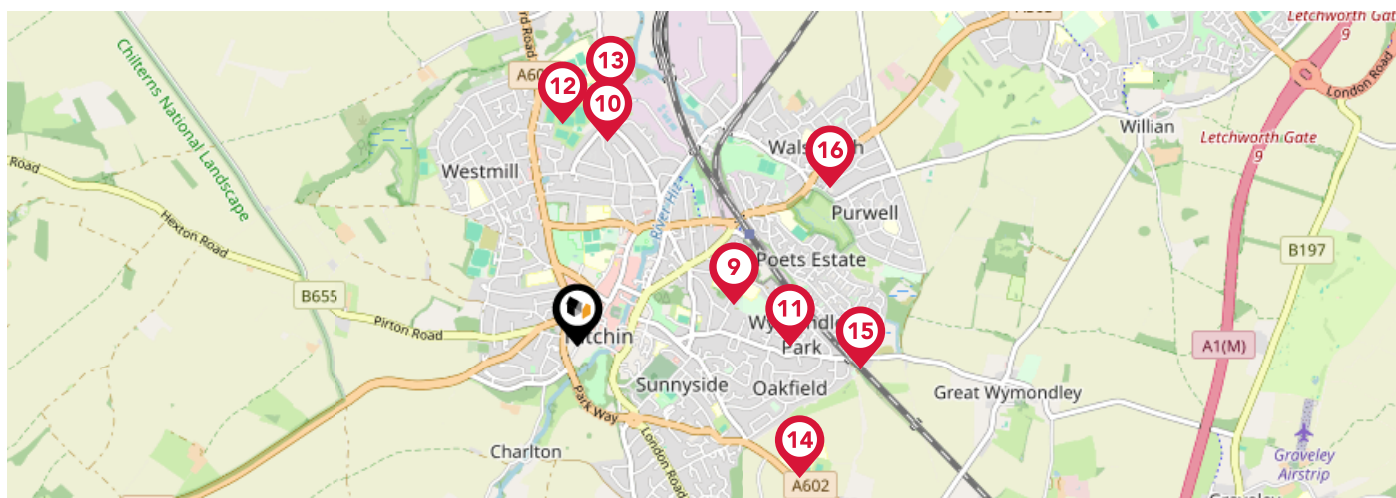

	Nursery	Primary	Secondary	College	Private
<p><b>9</b> <b>St Andrew's Church of England Voluntary Aided Primary School, Hitchin</b></p> <p>Ofsted Rating: Outstanding   Pupils: 269   Distance:0.75</p>	<input type="checkbox"/>	<input checked="" type="checkbox"/>	<input type="checkbox"/>	<input type="checkbox"/>	<input type="checkbox"/>
<p><b>10</b> <b>Strathmore Infant and Nursery School</b></p> <p>Ofsted Rating: Good   Pupils: 225   Distance:0.95</p>	<input type="checkbox"/>	<input checked="" type="checkbox"/>	<input type="checkbox"/>	<input type="checkbox"/>	<input type="checkbox"/>
<p><b>11</b> <b>William Ransom Primary School</b></p> <p>Ofsted Rating: Outstanding   Pupils: 359   Distance:0.97</p>	<input type="checkbox"/>	<input checked="" type="checkbox"/>	<input type="checkbox"/>	<input type="checkbox"/>	<input type="checkbox"/>
<p><b>12</b> <b>The Priory School</b></p> <p>Ofsted Rating: Good   Pupils: 1206   Distance:1.02</p>	<input type="checkbox"/>	<input type="checkbox"/>	<input checked="" type="checkbox"/>	<input type="checkbox"/>	<input type="checkbox"/>
<p><b>13</b> <b>Our Lady Catholic Primary School</b></p> <p>Ofsted Rating: Good   Pupils: 211   Distance:1.15</p>	<input type="checkbox"/>	<input checked="" type="checkbox"/>	<input type="checkbox"/>	<input type="checkbox"/>	<input type="checkbox"/>
<p><b>14</b> <b>Kingshott School</b></p> <p>Ofsted Rating: Not Rated   Pupils: 409   Distance:1.18</p>	<input type="checkbox"/>	<input type="checkbox"/>	<input checked="" type="checkbox"/>	<input type="checkbox"/>	<input type="checkbox"/>
<p><b>15</b> <b>Mary Exton Primary School</b></p> <p>Ofsted Rating: Good   Pupils: 201   Distance:1.3</p>	<input type="checkbox"/>	<input checked="" type="checkbox"/>	<input type="checkbox"/>	<input type="checkbox"/>	<input type="checkbox"/>
<p><b>16</b> <b>Highover Junior Mixed and Infant School</b></p> <p>Ofsted Rating: Good   Pupils: 439   Distance:1.37</p>	<input type="checkbox"/>	<input checked="" type="checkbox"/>	<input type="checkbox"/>	<input type="checkbox"/>	<input type="checkbox"/>



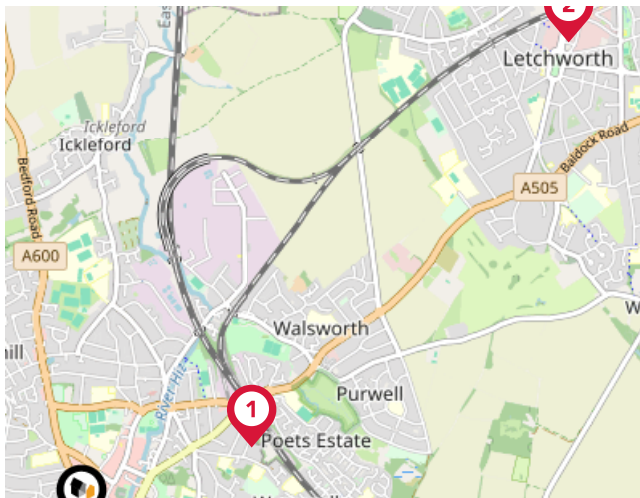

### National Rail Stations

Pin	Name	Distance
1	Hitchin Rail Station	0.86 miles
2	Letchworth Rail Station	3.14 miles
3	Stevenage Rail Station	4.5 miles

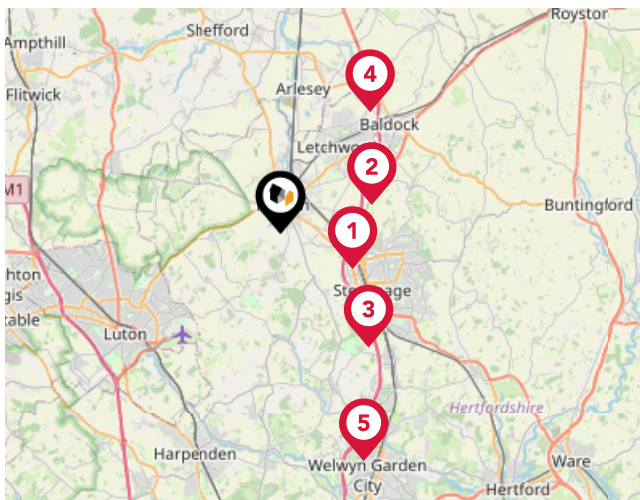

### Trunk Roads/Motorways

Pin	Name	Distance
1	A1(M) J8	2.95 miles
2	A1(M) J9	3.48 miles
3	A1(M) J7	5.25 miles
4	A1(M) J10	5.53 miles
5	A1(M) J6	8.85 miles

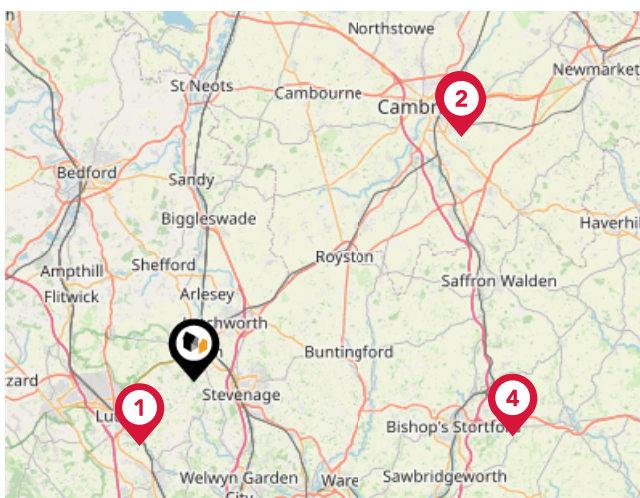

### Airports/Helipads

Pin	Name	Distance
1	London Luton Airport	6.19 miles
2	Cambridge Airport	26.37 miles
3	Cambridge Airport	26.5 miles
4	London Stansted Airport	23.56 miles

# Area

## Transport (Local)

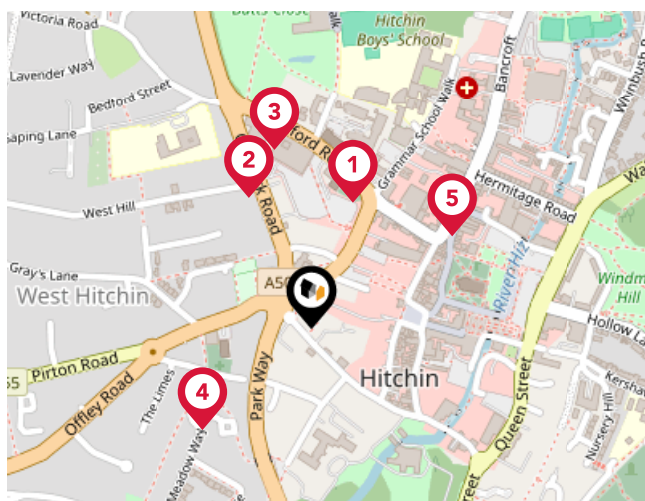

### Bus Stops/Stations

Pin	Name	Distance
1	Grammar School Walk	0.15 miles
2	West Hill	0.17 miles
3	Waitrose	0.21 miles
4	Meadow Way Hail and Ride	0.17 miles
5	Bancroft	0.19 miles

---

## **Important - Please read**

---

The information supplied is to the best of our knowledge. All buyers to carry out their own independent due-diligence.

# Country Properties

## Data Quality

We are committed to comprehensive property data being made available upfront to make the home buying and selling process quicker, easier and cheaper. This is why we have partnered with Sprift, the UK's leading supplier of property-specific data.



### Contains public sector information licensed under the Open Government License v3.0

The information contained within this report is for general information purposes only and to act as a guide to the best way to market your property for the asking price.

Sprift Technologies Ltd aggregate this data from a wide variety of sources and while we endeavour to keep the information up to date and correct, we make no representations or warranties of any kind, express or implied, about the completeness, accuracy, reliability, of the information or related graphics contained within this report for any purpose.

Any reliance you place on such information is therefore strictly at your own risk. In no event will we be liable for any loss or damage including without limitation, indirect or consequential loss or damage, or any loss or damage whatsoever arising from loss of data or profits arising out of, or in connection with, the use of this report.



#### Country Properties

6 Brand Street Hitchin SG5 1HX

01462 452951

phurren@country-properties.co.uk

www.country-properties.co.uk



Valuation Office  
Agency

