



Brunswick Place
Dawlish
Devon
EX7 9PD

Offers In Excess Of £119,000

bettermove

Brunswick Place

Dawlish

Bettermove are proud to present this 1 bedroom flat, located in a grade II listed building, in Dawlish.

The property benefits from double glazing, gas central heating throughout.

The council tax band is A.

The interior of this beautifully presented, first floor property comprises a spacious living room, fitted kitchen, double bedroom and bathroom. The exterior boasts a private courtyard, perfect for enjoying the summer months.

Located in the popular town of Dawlish, the property overlooks Dawlish brook and is situated just minutes away from the beach, as well as being close to a range of amenities, including shops, supermarkets, restaurants and pubs. Excellent transport connections can be found from Dawlish Railway Station and a range of local bus routes.

This exciting opportunity should not be missed! All enquiries can be made through Bettermove on 0330 004 0050.



ENTRANCE FLOOR
122 sq.ft. (11.3 sq.m.) approx.

1ST FLOOR
532 sq.ft. (49.4 sq.m.) approx.

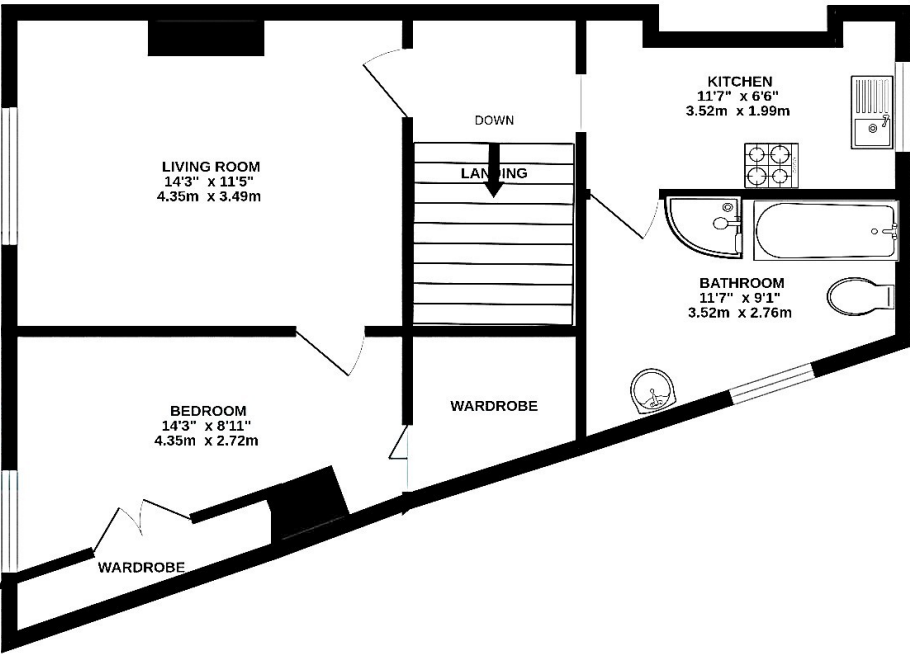
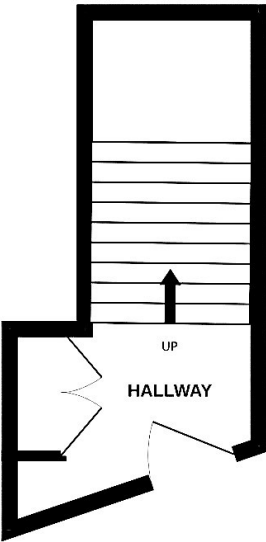

TOTAL FLOOR AREA : 653 sq.ft. (60.7 sq.m.) approx.

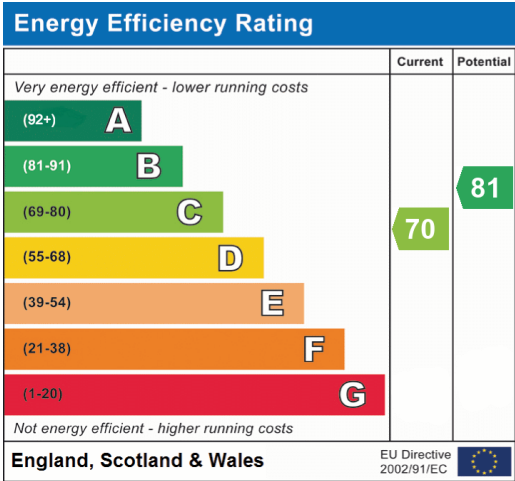

20-22 Bridge End, Leeds, LS1 4DJ
t: 0330 004 0050 e: hello@bettermove.co.uk
www.bettermove.co.uk