



School Lane
Arkwright Town
Chesterfield
Derbyshire
S44 5BZ

Offers In Excess Of £190,000

bettermove

School Lane Chesterfield

Bettermove are proud to present this 3 bedroom semi-detached house in Chesterfield available with no forward chain.

The property is currently tenanted and rental yields can be obtained through Bettermove.

The property benefits from double glazing, gas central heating throughout and has off street parking available via the driveway & garage to the rear.

The council tax band is B.

The interior of this property comprises a spacious living room, w/c and fitted kitchen on the ground floor. The first floor consists of 3 bedrooms and the family bathroom. The exterior boasts a private rear garden, perfect for enjoying the summer months.

Located in the popular town of Chesterfield, the property is close to a range of amenities, including shops, supermarkets, restaurants and pubs. Excellent transport connections can be found from the A632, A617 and local bus routes.

This exciting opportunity should not be missed! All enquiries can be made through Bettermove on 0330 004 0050.



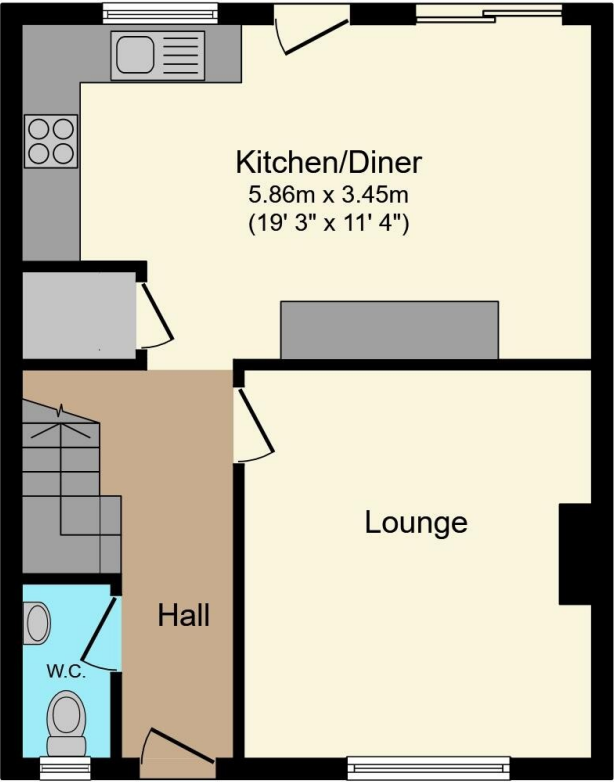

Ground Floor

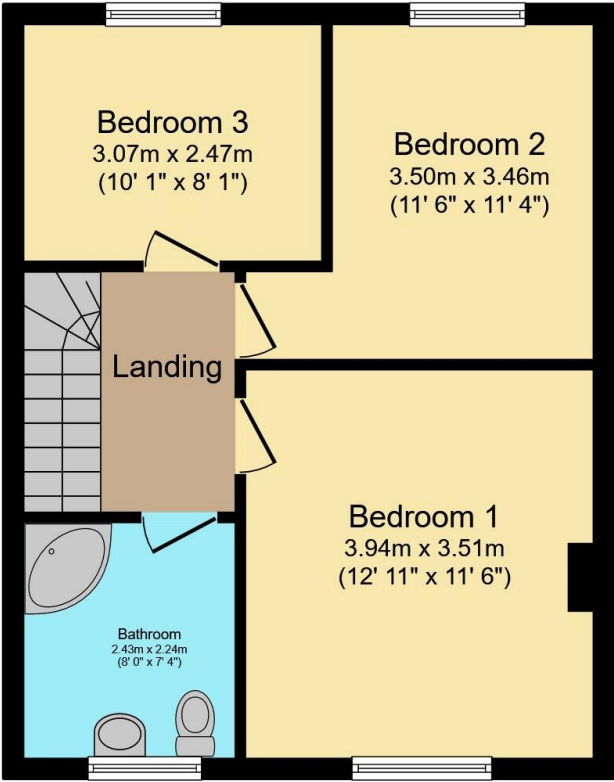

First Floor

Total floor area 88.5 m² (952 sq.ft.) approx

| Energy Efficiency Rating | | |
|---|---------|-----------|
| | Current | Potential |
| Very energy efficient - lower running costs | | |
| (92+) A | | |
| (81-91) B | 82 | 85 |
| (69-80) C | | |
| (55-68) D | | |
| (39-54) E | | |
| (21-38) F | | |
| (1-20) G | | |
| Not energy efficient - higher running costs | | |
| England, Scotland & Wales | | |
| EU Directive 2002/91/EC | | |



20-22 Bridge End, Leeds, LS1 4DJ
t: 0330 004 0050 e: hello@bettermove.co.uk
www.bettermove.co.uk