

RTS Richard Turner & Son

AUCTIONEERS, VALUERS & ESTATE AGENTS

Est 1803

Former Horse & Farrier Inn and Stone Built Barn (former Squash Court) having detailed Planning Permission and Listed Building Consent for Conversion into 2 x Spacious 3 Bed Dwellings each with Detached Garages and Gardens.

Offered for Sale Together or Separately.

83 Main Street, High Bentham, Nr Lancaster, LA2 7HR

Price:	As a Whole	£349,500 Region
	Horse & Farrier Separately	£199,500 Region
	Barn Separately	£150,000 Region



Viewing: Strictly by prior appointment through Richard Turner & Son Bentham Office.

Council Tax Band: N/A

Tenure: Freehold

Energy Performance Certificate Band: N/A

Royal Oak Chambers, Main Street, Bentham, Lancaster LA2 7HF **T:** 015242 61444 **E:** property@rtturner.co.uk **W:** www.rturner.co.uk

Utilities:

Horse & Farrier: Mains water, electric, gas and drainage connected.

Squash Courts: All mains services available subject to application.

Network / Broadband:

Please check the Ofcom website <https://checker.ofcom.org.uk/> for available internet providers and outdoor mobile networks available from UK's main providers (this excludes 5G). **Please Note:** These results are predictions and not guaranteed and may also differ, subject to circumstances, e.g. precise location & network outage.

Solicitors: Oglethorpe Sturton Gillibrand,

Plans and Planning Permission: Architects plans available for inspection at Richard Turner & Son's Bentham Office.

Planning Nos: **Horse & Farrier** - ZA24/24850/FUL – ZA24/25848/LBC)

) to view full details go to: <https://publicaccess.cravendc.gov.uk/online-applications/>

Squash Courts – ZA24/25851/FUL – ZA24/25902/LBC)

Agents: Richard Turner & Son, Royal Oak Chambers, Main Street, High Bentham, LA2 7HF. Tel: 015242 61444. **Through whom all offers and negotiations should be conducted.**

N.B. Any electric or other appliances included have not been tested, neither have drains, heating, plumbing or electrical installations and all persons are recommended to carry out their own investigations before contract. All measurements quoted are approximate.

Please Note: In order for selling agents to comply with HM Revenue and Customs (HMRC) Anti-Money Laundering regulations we are now obliged to ask all purchasers to complete an Identification Verification Questionnaire form which will include provision of prescribed information (identity documentation etc.) and a search via Experian to verify information provided however please note the Experian search will NOT involve a credit search.





Decision No ZA24/25848/LBC

JMP Architects
The Old Bakery
19 China Street
Lancaster
LA1 1EX

Planning Decision Notice

Planning (Listed Buildings & Conservation Areas) Regulations 1990 (As amended)

Application No:	ZA24/25848/LBC
Date Valid:	19th March 2024
Applicant:	Mr JA & DTD Burns
Proposal:	Proposed conversion of the Horse & Farrier into a single dwelling.
Location:	83 Main Street, High Bentham, Lancaster, LA2 7HR,

North Yorkshire Council (Craven) has considered this application under the Town and Country Planning Act 1990 (as amended) and **Grants Listed Building Consent** for the development described above.

This permission is granted subject to the following Condition(s) and Reason(s) which are laid out in the order by which they must be complied with: -

Time Limit for Commencement

- 1 The development hereby permitted shall be begun not later than the expiration of three years beginning with the date of this permission.

Reason: To comply with the requirements of Section 18 of the Planning (Listed Building and Conservation Areas) Act 1990.

Approved Plans

- 2 The permission relates to the following plans:

- Drawing no. 40 - Site location plan. Received 20th March 2024
- Drawing no. 43 Rev B - Proposed block plan. Received 20th June 2024
- Drawing no 44 Rev B - Proposed site plan. Received 20th June 2024
- Drawing no. 45 Rev A - Proposed plans, sections and elevations. Received 20th June 2024
- Drawing no. 47 Rev A - Proposed garage. Received 20th June 2024
- Structural inspection by Thomas Consulting, ref. L12490. Received 20th March 2024
- Bat Survey by Envirotech, ref. 8750. Received 20th March 2024
- Drainage Strategy by PSA Design, ref. D4305-R-01. Received 20th March 2024

Reason: For the avoidance of doubt and to ensure a satisfactory standard of development in accordance with the policies contained within the Craven Local Plan and the National Planning Policy Framework.



Decision No ZA24/25850/FUL

JMP Architects
The Old Bakery
19 China Street
Lancaster
LA1 1EX

Planning Decision Notice Town and Country Planning Act 1990

Application No:	ZA24/25850/FUL
Date Valid:	11th April 2024
Applicant:	Mr JA & DTD Burns
Proposal:	Proposed conversion of the Horse & Farrier public house into a single dwelling including demolitions and erection of a new double garage
Location:	83 Main Street, High Bentham, Lancaster, LA2 7HR,

North Yorkshire Council (Craven) has considered this application under the Town and Country Planning Act 1990 (as amended) and **Grants Full Planning Permission** for the development described above.

This permission is granted subject to the following Condition(s) and Reason(s) which are laid out in the order by which they must be complied with: -

Time Limit for Commencement

- 1 The development hereby permitted shall be begun not later than the expiration of three years beginning with the date of this permission.

Reason: To comply with the requirements of Section 91 of the Town and Country Planning Act 1990 as amended by Section 51 of the Planning and Compulsory Purchase Act 2004.

Approved Plans

- 2 The permission relates to the following plans:

- Drawing no. 40 - Site location plan. Received 20th March 2024
- Drawing no. 43 Rev B - Proposed block plan. Received 20th June 2024
- Drawing no 44 Rev B - Proposed site plan. Received 20th June 2024
- Drawing no. 45 Rev A - Proposed plans, sections and elevations. Received 20th June 2024
- Drawing no. 47 Rev A - Proposed garage. Received 20th June 2024
- Structural inspection by Thomas Consulting, ref. L12490. Received 20th March 2024
- Bat Survey by Envirotech, ref. 8750. Received 20th March 2024
- Drainage Strategy by PSA Design, ref. D4305-R-01. Received 20th March 2024



PROPOSED BLOCK PLAN
1:200

Rev B 20.06.24 Plan updated / note added
Rev A 23.04.24 Neighbouring plan updated

jmp | architects

The Old Rectory, 19 Chazy Street, Lancaster LA1 1DS | 01524 40327 | enquiries@jmp-architects.com

Client: M/S A BURNS Architect: THE HORSE & FARRIER

File: PROPOSED BLOCK PLAN Scale: 1:200 Date: 08/07/23 Rev: 01

Draw Number	Drawing Number	Rev	Comments
13853	04	B	CONSTRUCTING PLANNING

© jmp architects ltd
ALL RIGHTS RESERVED
NO PART OF THIS DRAWING IS TO BE REPRODUCED OR TRANSMITTED IN ANY FORM OR BY ANY MEANS, ELECTRONIC OR MECHANICAL, WITHOUT PERMISSION IN WRITING FROM jmp architects ltd



PROPOSED SITE PLAN
1:200

Rev B 20.08.24 Layout updated
Rev A 23.04.24 Neighbouring plan updated

jmp | architects
The Old Bakery, 11 China Street, Lancaster, LA1 1EE | 01524 40021 | design@jmp-architects.com

Client MR A BURNS Contract THE HORSE & FARRIER

Title PROPOSED SITE PLAN Scale @ A1 Date 28/12/23 By CT

Job Number 13853 Drawing Number 44 Rev 5 Comments PLANNING

© jmp architects ltd
ALL RIGHTS RESERVED
THIS DOCUMENT IS THE PROPERTY OF jmp architects ltd AND IS NOT TO BE REPRODUCED OR TRANSMITTED IN ANY FORM OR BY ANY MEANS, ELECTRONIC OR MECHANICAL, WITHOUT PERMISSION IN WRITING FROM jmp architects ltd.

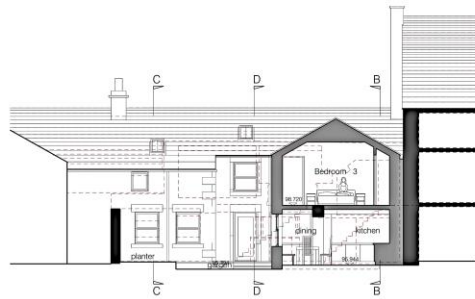

SECTION AA

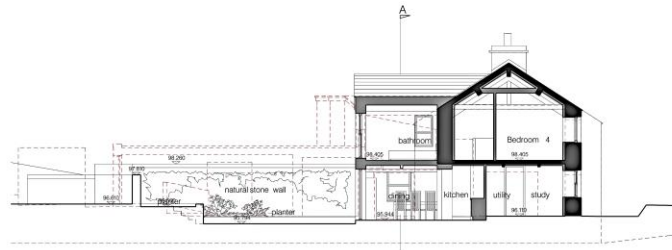

SECTION BB

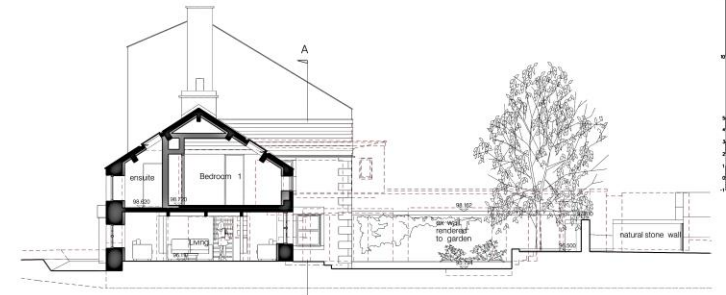

SECTION CC

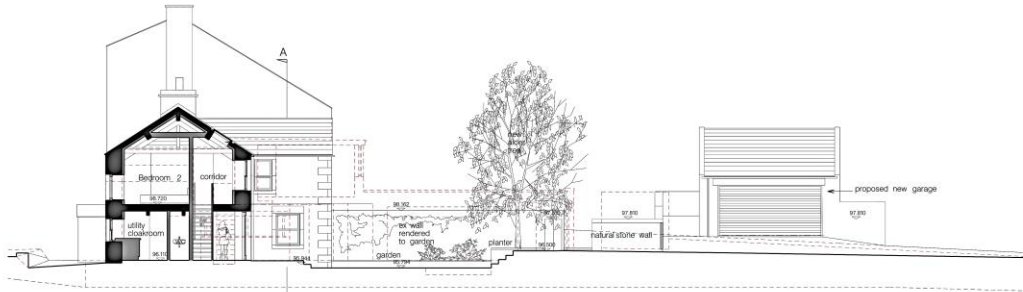

SECTION DD

PROPOSED MATERIALS

- WALLS**
New stonework to match existing including pointing as sample on site
- WINDOWS**
Handwood painted timber vertical-sliding windows with insect screening frame fitted with double glazed units frames painted white
- EXTERNAL DOORS**
English Oak with an applied clear weatherproof lacquer as sample supplied by specialist subcontractor
- PITCHED ROOF**
New blue grey natural stone as sample laid in descending courses see sample on site
- RAINWATER GOODS**
12 round black aluminium gutters with cast iron downpipes cast iron finish as sample see sample on site
- PAVING**
Natural stone as sample
- EXTERNAL LIGHTING**
ERCO 'cylindar' exterior down lights black
<http://www.ericolighting.co.uk/external-lighting/erco-cylindar-100w>
- CONSERVATION ROOFLIGHTS**
The Rooflight Company Conservation Rooflights
CRS-2 765 x 365 mm



SOUTH ELEVATION

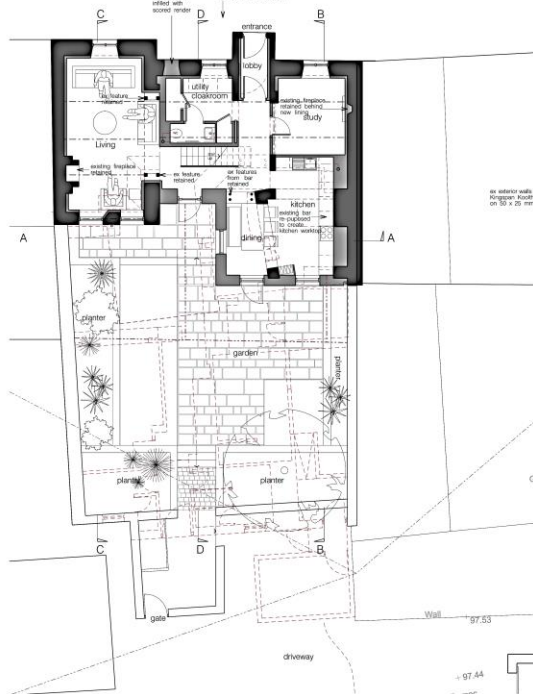

GROUND FLOOR PLAN

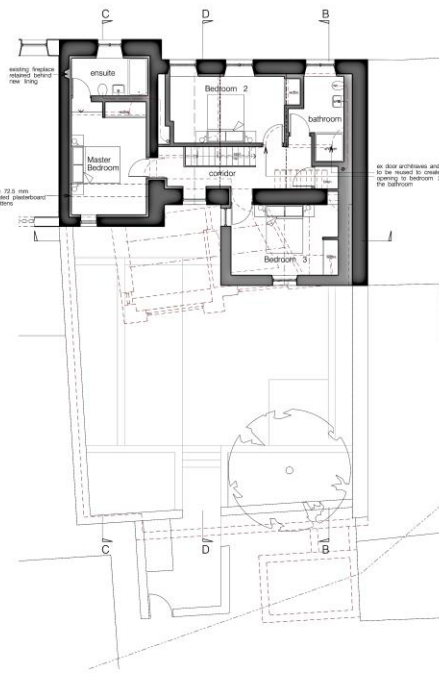

FIRST FLOOR PLAN

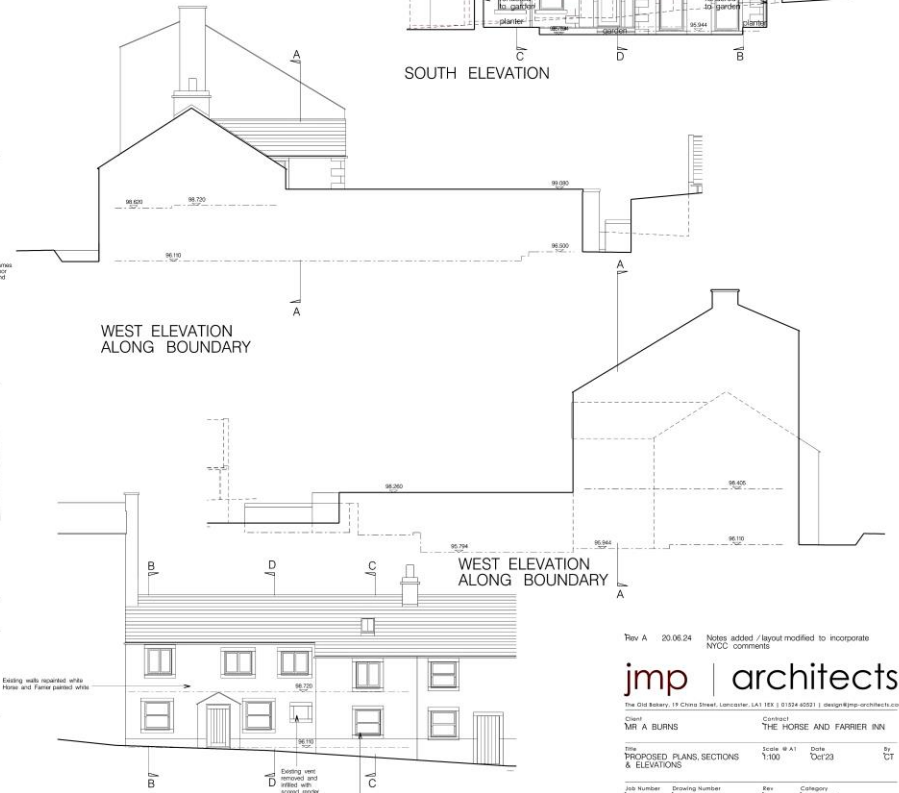

WEST ELEVATION
ALONG BOUNDARY



NORTH ELEVATION

Rev A 20.06.24 Notes added / layout modified to incorporate NYCC comments

jmp | architects
The Old Bakery, 11 China Street, Lancaster, LA1 1EX | 01524 40321 | design@jmp-architects.com

Client: **MIR A BURNS** Contract: **THE HORSE AND FARRIER INN**

Title: **PROPOSED PLANS, SECTIONS & ELEVATIONS** Scale: **1:100** Date: **Oct 23** By: **CT**

Job Number: **13853** Drawing Number: **45** Rev: **A** Category: **PLANNING**

© jmp architects ltd
UNPUBLISHED
NOT TO BE REPRODUCED OR TRANSMITTED IN ANY FORM OR BY ANY MEANS WITHOUT THE WRITTEN PERMISSION OF jmp architects ltd

JMP Architects
The Old Bakery
19 China Street
Lancaster
LA1 1EX

**Planning Decision Notice
Town and Country Planning Act 1990**

Application No:	ZA24/25851/FUL
Date Valid:	19th March 2024
Applicant:	Mr DTD Burns
Proposal:	Proposed conversion of former squash courts / store and demolitions to create a new single dwelling and erection of a new garage in the existing car park.
Location:	Former Squash Court Building, Now Store, On The Corner Of Duke Street And Main Street, High Bentham

North Yorkshire Council (Craven) has considered this application under the Town and Country Planning Act 1990 (as amended) and **Grants Full Planning Permission** for the development described above.

This permission is granted subject to the following Condition(s) and Reason(s) which are laid out in the order by which they must be complied with:-

Time Limit for Commencement

- 1 The development hereby permitted shall be begun not later than the expiration of three years beginning with the date of this permission.

Reason: To comply with the requirements of Section 91 of the Town and Country Planning Act 1990 as amended by Section 51 of the Planning and Compulsory Purchase Act 2004.

Approved Plans

- 2 The permission relates to the following plans:
 - Drawing no. 20 - Site location plan. Received 19th March 2024
 - Drawing no. 23 - Proposed site plan. Received 19th March 2024
 - Drawing no. 25 - Proposed garage. Received 19th March 2024
 - Drawing no. 26 - Proposed block plan. Received 19th March 2024
 - Drawing no. 24 rev B - Proposed plans, sections and elevations. Received 17th July 2024

Reason: For the avoidance of doubt and to ensure a satisfactory standard of development in accordance with the policies contained within the Craven Local Plan and the National Planning Policy Framework.

JMP Architects
The Old Bakery
19 China Street
Lancaster
LA1 1EX

**Planning Decision Notice
Planning (Listed Buildings & Conservation Areas) Regulations 1990 (As amended)**

Application No:	ZA24/25902/LBC
Date Valid:	3rd April 2024
Applicant:	Mr DTD Burns
Proposal:	Listed building works in association with proposed conversion of former squash courts / store and demolitions to create a new single dwelling
Location:	Former Squash Court Building, Now Store, On The Corner Of Duke Street And Main Street, High Bentham

North Yorkshire Council (Craven) has considered this application under the Town and Country Planning Act 1990 (as amended) and **Grants Listed Building Consent** for the development described above.

This permission is granted subject to the following Condition(s) and Reason(s) which are laid out in the order by which they must be complied with:-

Time Limit for Commencement

- 1 The development hereby permitted shall be begun not later than the expiration of three years beginning with the date of this permission.

Reason: To comply with the requirements of Section 18 of the Planning (Listed Building and Conservation Areas) Act 1990.

Approved Plans

- 2 The permission relates to the following plans:
 - Drawing no. 20 - Site location plan. Received 3rd April 2024
 - Drawing no. 23 - Proposed site plan. Received 3rd April 2024
 - Drawing no. 25 - Proposed garage. Received 3rd April 2024
 - Drawing no. 26 - Proposed block plan. Received 3rd April 2024
 - Drawing no. 24 rev B - Proposed plans, sections and elevations. Received 17th July 2024

Reason: For the avoidance of doubt and to ensure a satisfactory standard of development in accordance with the policies contained within the Craven Local Plan and the National Planning Policy Framework.



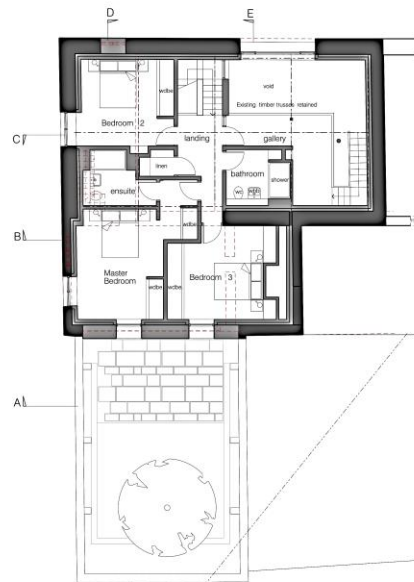

FIRST FLOOR PLAN

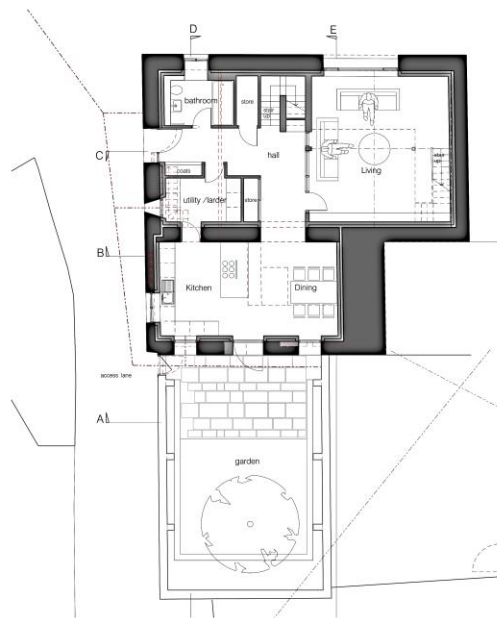

GROUND FLOOR PLAN



WEST ELEVATION

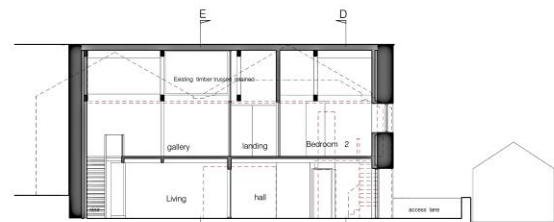

SECTION CC

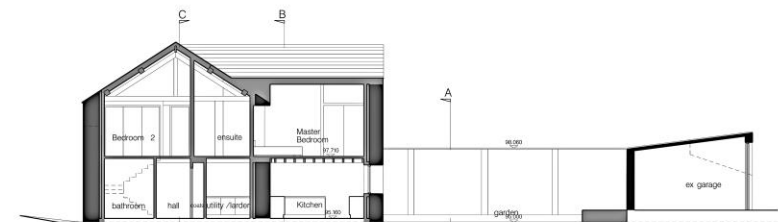

SECTION DD

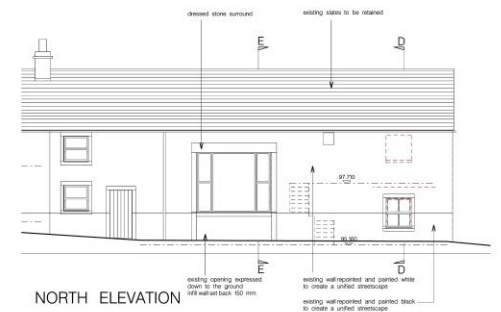

NORTH ELEVATION

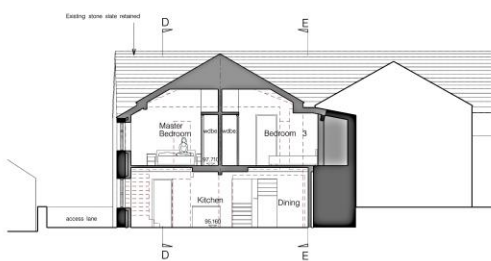

SECTION BB

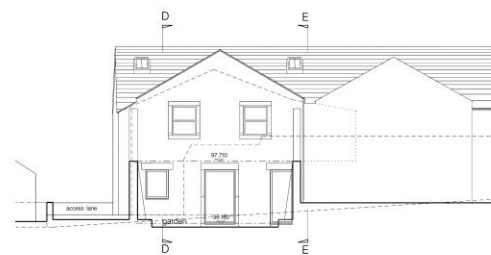

SECTION AA / SOUTH ELEVATION

PROPOSED MATERIALS

- WALLS** New stonework to match existing including pointing as sample on site
- WINDOWS** Idealhome Future+ window system external frame colour RAL 7004 as sample
www.idealhome.com
- EXTERNAL DOORS** English Oak with an applied clear weatherproof lacquer as sample supplied by specialist subcontractor
- PITCHED ROOF** New blue grey slate/slates as sample laid in descending courses
www.slate.co.uk
- RAINWATER GOODS** 10 round black aluminium gutters with cast iron leaf lead to the top of the water ends as sample
Black metal downpipes and soil stack as sample
www.gutternet.co.uk
- FRIMING** Natural stone as sample
- EXTERNAL LIGHTING** ERKO - cylinder exterior down lights black
<https://www.erko.com/products/outdoor-lighting/outdoor-lighting-14400/>
- CONSERVATION** ROOFLIGHTS The Nightlight Company Conservation Rooflights
CFL 2.5m x 1.6m, 1600mm

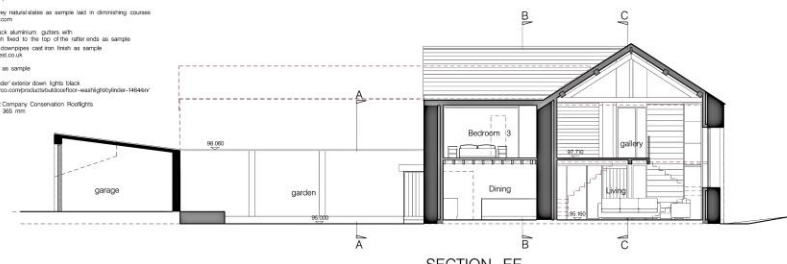

SECTION EE



SOUTH ELEVATION
OVER THE EXISTING GARAGES

- Rev B 17.07.24 Note added
- Rev A 25.06.24 Notes added / layout modified to incorporate Heritage comments

jmp | architects

The Old Bakery, 19 Church Street, Lancaster, LA1 1EX | 01524 40331 | design@jmp-architects.com

Client: M R A BURNS Contract: THE SQUASH COURTS

Title: PROPOSED PLANS, SECTIONS & ELEVATIONS Scale: @ A1 Date: Oct 23 By: CT

Job Number: 1.8833 Drawing Number: 24 Rev: B Company: PLANNING

© jmp architects ltd

UNLESS OTHERWISE SPECIFIED, ALL DIMENSIONS ARE TO FACE UNLESS OTHERWISE SPECIFIED

FOR THE ARCHITECT'S INFORMATION AND RECORD, PROCEEDING WITH ATTACHED PARTS OF THE WORK



Conversion of former Squash Courts into a single dwelling

MAIN STREET

Horse & Farrier

access road

garden

ex. garages

access to garages to be maintained

ex tarmac

car park

ex. garage

beer garden

access road

new garage

DUKE STREET

PROPOSED BLOCK PLAN
1:200

Rev A 23.04.24 Neighbouring plan updated

jmp | architects

The Old Bakery, 18 Chesham Street, Lancaster, LA1 1EX | 01524 60031 | design@jmp-architects.com

Client: MR A BURNS Contract: THE SQUASH COURTS

Title: PROPOSED BLOCK PLAN Scale: @ A1 Date: Jan 23 By: CT

Job Number: L3833 Drawing Number: 26 Rev: A Category: PLANNING

© jmp architects ltd
UNLESS OTHERWISE STATED, ALL RIGHTS ARE RESERVED TO THE ARCHITECT IMMEDIATELY AND BEFORE PROCEEDING WITH ANY PART OF THE WORK



Horse & Farrier Boundary Plan (Red boundary)

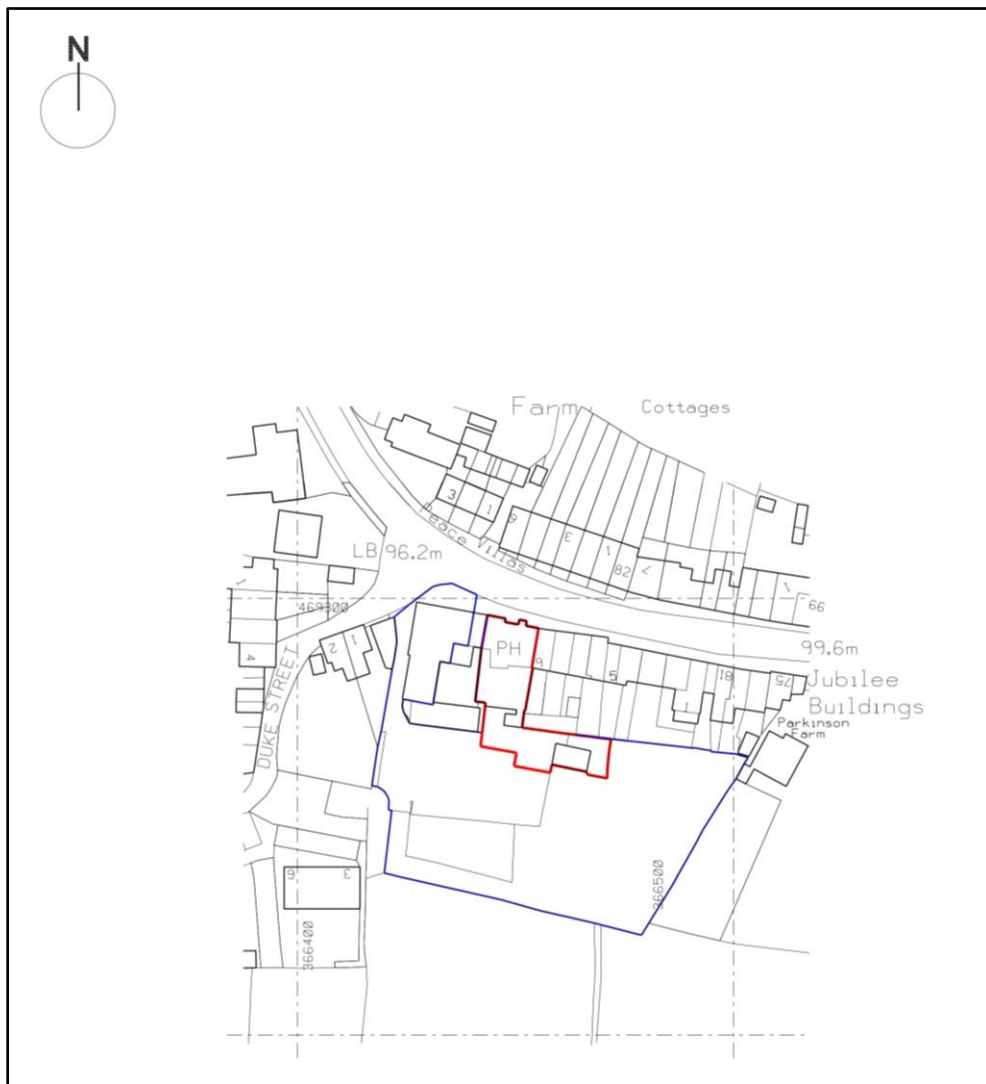

Barn / Squash Courts Boundary Plan (Red boundary)

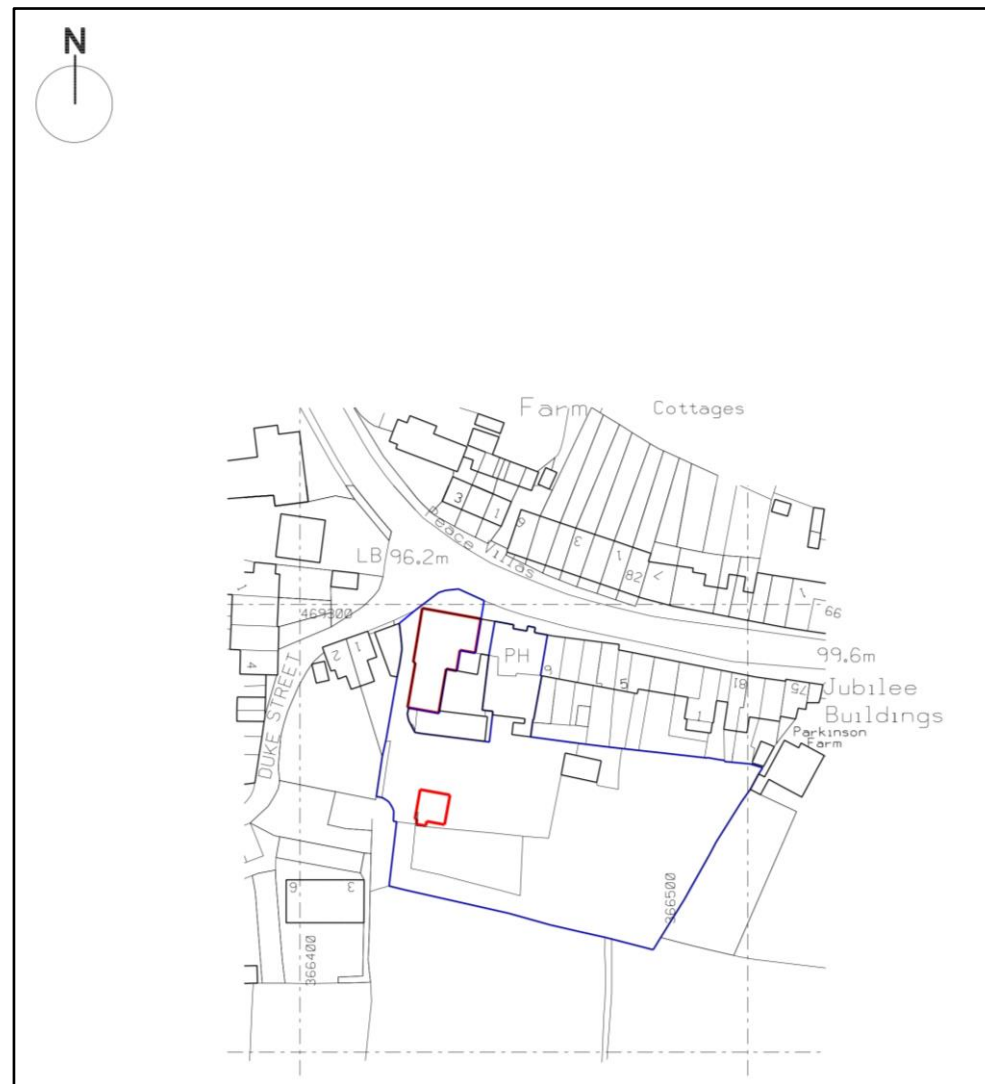

Richard Turner & Son. Royal Oak Chambers, Main Street, BENTHAM, LA2 7HF. T: 015242 61444. E: property@rturmer.co.uk
 Richard Turner & Son. Old Sawley Grange, Gisburn Road, Sawley, CLITHEROE, BB7 4LH. T: 01200 441351. E: sawley@rturmer.co.uk

MISREPRESENTATION ACT 1967:

Richard Turner & Son, for themselves and for the vendors or lessors of these properties whose agents they are, give notice that these particulars do not constitute any part of an offer or a contract. All statements contained in these particulars as to these properties are made without responsibility on the part of Richard Turner & Son or the vendors or lessors, none of the statements contained in these particulars as to these properties are to be relied on as statements or representations of fact and any intending purchasers or lessees must satisfy themselves by inspection or otherwise as to the correctness of each of the statements contained in these particulars. The vendor or lessors do not make or give and neither Richard Turner & Son nor any person in their employment, has any authority to make or give any representation of warranty whatever in relation to these properties.

