

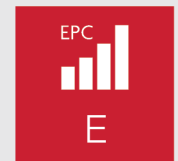

Thorntons 
The right way to move

4 Rowanhill, Kirkmichael

Blairgowrie, Perth And Kinross,
PH10 7NA

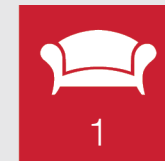



Summary

Boasting a truly idyllic setting in approximately 1.6 acres of private land, this detached Norwood lodge offers two bedrooms, a large living room, an open-plan kitchen and dining room, and a bathroom, offering a truly unique residence close to the village of Kirkmichael. The immediate garden grounds and surrounding woodland offer fantastic opportunities for exploring the outdoors, with everyday essentials and amenities found nearby.

Extras: all window coverings and light fittings will be included in the sale.

Features

- Norwood lodge near Kirkmichael
- Set in approximately 1.6 acres of land
- Entrance vestibule
- Large, dual-aspect living room
- Open-plan kitchen/dining room
- Two double bedrooms (one with storage)
- Three-piece bathroom
- Electric and Stanley wood stove heating
- Double-glazed windows
- Extensive gardens
- Private multi-car driveway



"This unique lodge has an unusual living-grass roof, allowing it to blend into its natural surroundings."







"The two-bedroom would be an ideal holiday home, or perfect for those looking for a holiday rental investment."

An aerial photograph of a rural property. In the center, a small wooden cabin with a thick layer of moss on its roof sits at a dirt junction. To the right, a larger, more complex building with a similar moss-covered roof is nestled on a grassy slope. The surrounding landscape is a mix of dense evergreen forests and open, rolling hills with patches of purple heather. In the background, a range of low mountains is visible under a blue sky with scattered white clouds. A white rectangular box is overlaid on the image, containing the Thorntons logo and the address '4 Rowanhill'.

Thorntons
The right way to move
4 Rowanhill

Floorplan

Shed
Approx. 6.9 sq. metres (74.3 sq. feet)

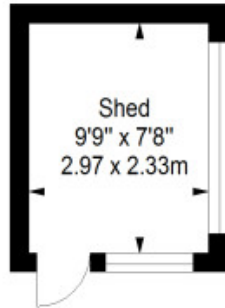

Shed
Approx. 3.1 sq. metres (33.3 sq. feet)

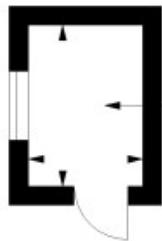

Shed
6'11" x 4'11"
2.10 x 1.49m

Ground Floor
Approx. 96.3 sq. metres (1036.6 sq. feet)

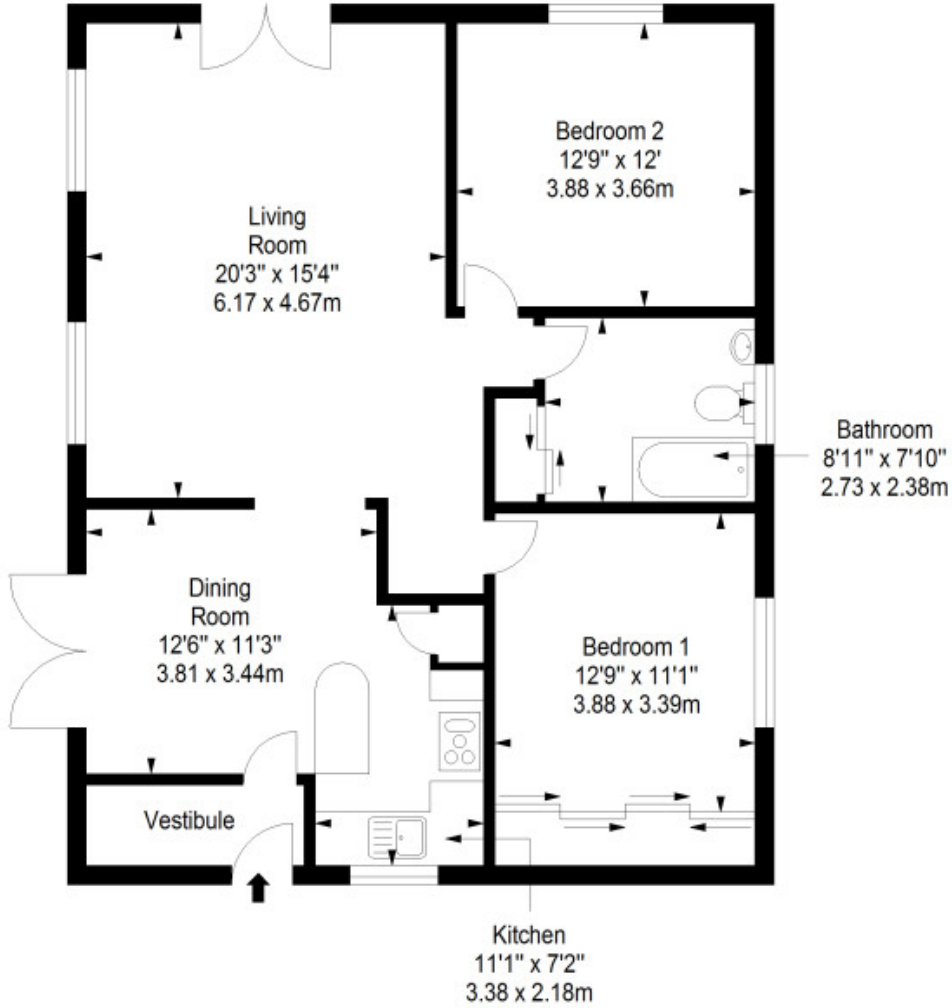

Total area: approx. 106.3 sq. metres (1144.2 sq. feet)



Thorntons

The right way to move

Our Branches

ANSTRUTHER

5A Shore Street, Anstruther, KY10 3EA
01333 310481
anstruthearea@thorntons-law.co.uk

BONNYRIGG

3-7 High Street, Bonnyrigg, EH19 2DA
0131 663 7135
bonnyriggea@thorntons-law.co.uk

DUNDEE

Whitehall House, 33 Yeaman Shore
Dundee DD1 4BJ
01382 200099
dundeesea@thorntons-law.co.uk

FORFAR

53 East High Street, Forfar, DD8 2EL
01307 466886
forfarea@thorntons-law.co.uk

PERTH

7 Whitefriars Crescent, Perth, PH2 0PA
01738 443456
perthea@thorntons-law.co.uk

ARBROATH

165 High Street, Arbroath, DD1 1DR
01241 876633
arbroathea@thorntons-law.co.uk

CUPAR

49 Bonnygate, Cupar, KY15 4BY
01334 656564
cupareaa@thorntons-law.co.uk

EDINBURGH

Citypoint, 3rd Floor, 65 Haymarket
Terrace, Edinburgh, EH12 5HD
0131 297 5980
edinburgea@thorntons-law.co.uk

MONTROSE

55 High Street, Montrose, DD10 8LR
01674 673444
montroseea@thorntons-law.co.uk

ST ANDREWS

17-21 Bell Street, St Andrews, KY16 9UR
01334 474200
standrewsea@thorntons-law.co.uk



@ThorntonsPropertyServices



@thorntonsproperty



@ThorntonsPS

Thorntons is a trading name of Thorntons Law LLP
Regulated by The Law Society of Scotland