



## 20a The Island, Mile Oak, Tamworth, Staffordshire. B78 3PP

- BEAUTIFULLY PRESENTED THREE BEDROOMED EXTENDED SEMI DETACHED
- TWO RECEPTION ROOMS
- SUN ROOM EXTENSION
- EXTENDED AND NEWLY REFITTED KITCHEN
- LARGER THAN USUAL SIDE GARAGE
- NEWLY DECORATED & NEW FLOOR COVERINGS THROUGHOUT
- FREEHOLD WITH NO UPWARD CHAIN
- EPC D

## PROPERTY DESCRIPTION

Forming part of George Avenue 20a The Island is a newly modernised re-decorated and re-carpeted extended semi-detached residence. It is situated in a quiet cul-de-sac a short distance from the crossroads on Sutton Road with the former A5 on the south side of Tamworth. All the usual amenities are within comfortable reach including Ventura Retail Park which is about five minutes drive away. There's also a local convenience just up the road, regular bus services to Birmingham and Tamworth at the end of the road, whilst the popular Longwood Primary School is also only a short distance away.

Constructed in brick beneath a pitched tiled roof the residence stands back from the roadway behind a wide frontage having a pillared brick boundary wall with block paved driveway inset with pebbles to the very good size single car garage flanked by lawn. The accommodation has been extended by the addition of a sun room and extending the kitchen both backwards and sideways and also extensively refitted with a new fitted kitchen, bathroom and ground floor w.c. along with new re-decoration and floor coverings throughout.

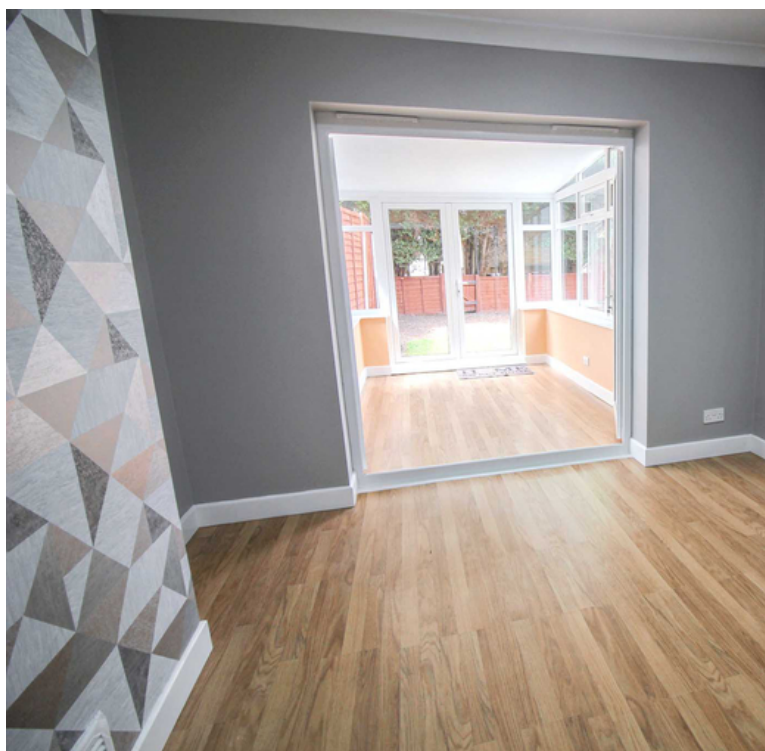
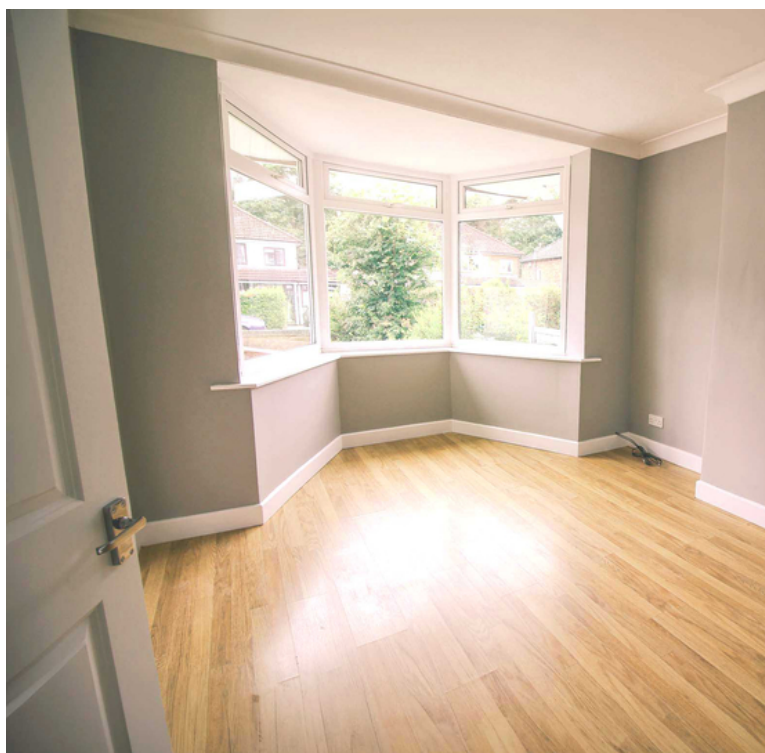

## ROOM DESCRIPTIONS

### ENTRANCE PORCH

having part glazed obscured glass outer door with leaded light pane with rose motif, flanked by side windows and part glazed inner door with matching side panels to

### THROUGH HALL

having attractive grey wood grain effect flooring which extends through to the breakfast room kitchen and the ground floor cloaks and panel radiator.

### WELL PROPORTIONED LOUNGE (FRONT)

4.45m into deep wide bay window x 3.34m (14' 7" x 10' 11") having attractive wood strip effect flooring and double panel radiator.

### DINING ROOM (REAR)

3.47m x 3.32m (11' 5" x 10' 11") again having attractive wood effect flooring which also extends through via wide fully double glazed doors to the

### SPLENDID SUN ROOM EXTENSION

3.34m x 2.24m (10' 11" x 7' 4") having twin fully glazed french doors to the rear garden, obscured and clear glass windows to all sides, wall mounted light fitment and solid ceiling.

Also leading off the reception hall is the

### NEWLY REFITTED EXTENDED L-SHAPED BREAKFAST ROOM/KITCHEN

3.68m x 3.84m (12' 1" x 12' 7") narrowing to 2.11m having similar wood grain flooring to the reception hall and a good range of pale grey fronted units beneath attractive granolithic effect work surfaces, including L-shaped work surface with inset stainless steel 1½ sink and drainer complete with mixer taps and having inset four ring ceramic hob , new electric oven complete with drawer beneath, further cupboards, drawers and recess under for automatic dishwasher, further matching base unit with double door cupboard and recess beneath, all work surfaces having attractive marble patterned tiled splash surrounds, range of matching wall mounted cupboards with extractor having brushed stainless steel & glass hood above the hob, side and rear windows to the rear garden, twin full glazed french doors to rear garden, two attractive pendant light fitments, access door to the very good size side garage and double panel radiator.

**STAIRWAY from HALL to FIRST FLOOR LANDING** having ceiling hatch to loft area and off which lead

### THREE BEDROOMS AND NEWLY REFITTED BATHROOM

#### BEDROOM ONE (REAR)

3.54m x 3.32m (11' 7" x 10' 11") again having wide picture window to the rear garden and panel radiator.

#### BEDROOM TWO (FRONT)

3.37m x 3.31m (11' 1" x 10' 10") having wide picture window to foregarden and panel radiator.

#### BEDROOM THREE (FRONT)

2.3m x 1.85m (7' 7" x 6' 1") again having window to roadway and panel radiator.





**Ground Floor**

Approx. 78.0 sq. metres (839.3 sq. feet)

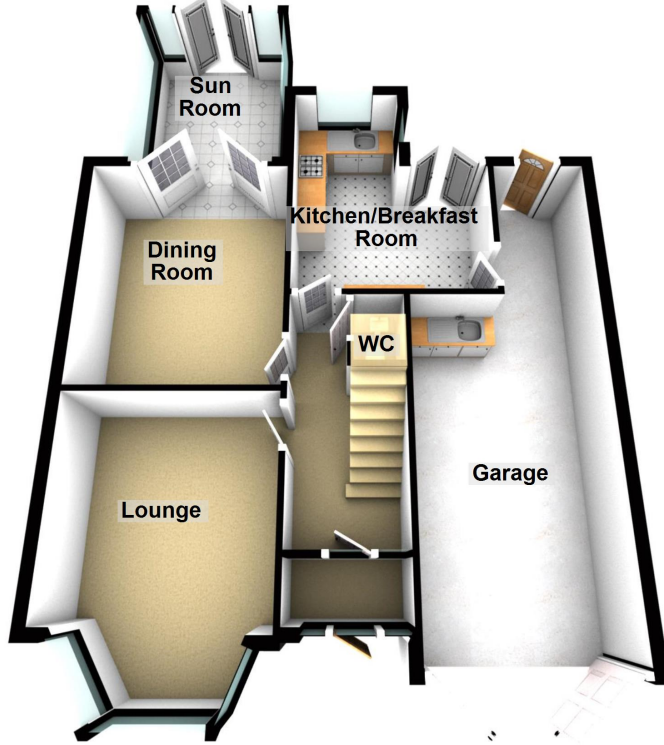

**First Floor**

Approx. 39.1 sq. metres (421.4 sq. feet)

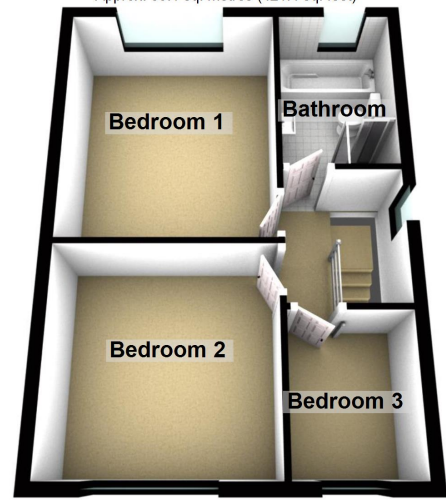

Total area: approx. 117.1 sq. metres (1260.6 sq. feet)

Energy Efficiency Rating		Current	Potential
Very energy efficient - lower running costs			
(92+)	<b>A</b>		
(81-91)	<b>B</b>		<b>86</b>
(69-80)	<b>C</b>		
(55-68)	<b>D</b>	<b>66</b>	
(39-54)	<b>E</b>		
(21-38)	<b>F</b>		
(1-20)	<b>G</b>		
Not energy efficient - higher running costs			
<b>England, Scotland &amp; Wales</b>		EU Directive 2002/91/EC	

Tamworth office  
 5a, Victoria Road, Tamworth, B79 7HL  
 01827 66206  
 salesenquiries@tamworth-homes.co.uk