



See More Online

MIR: Material Info

The Material Information Affecting this Property

Wednesday 18th September 2024

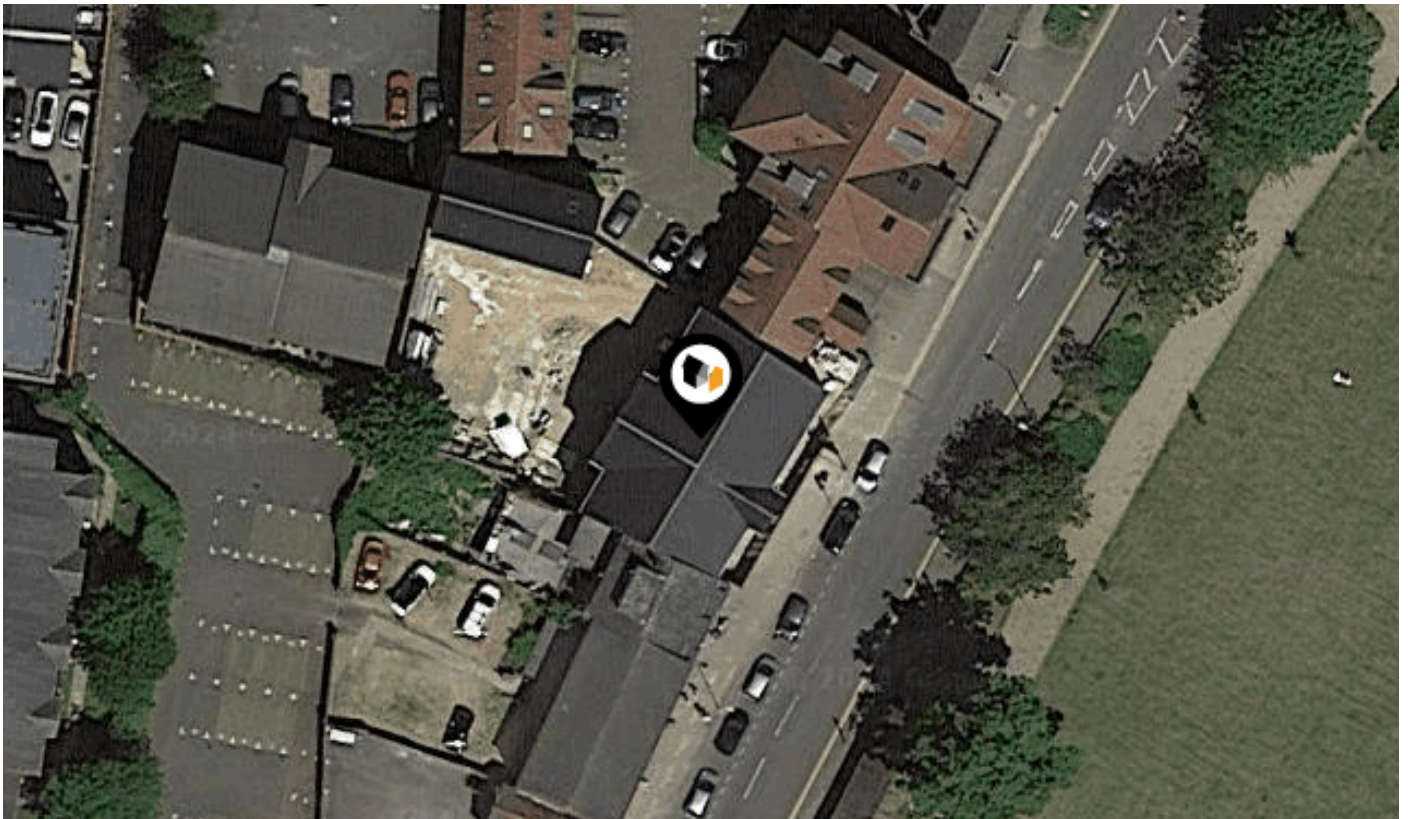

PARK VIEW, BANCROFT, HITCHIN, SG5

Country Properties

6 Brand Street Hitchin SG5 1HX

01462 452951

phurren@country-properties.co.uk

www.country-properties.co.uk



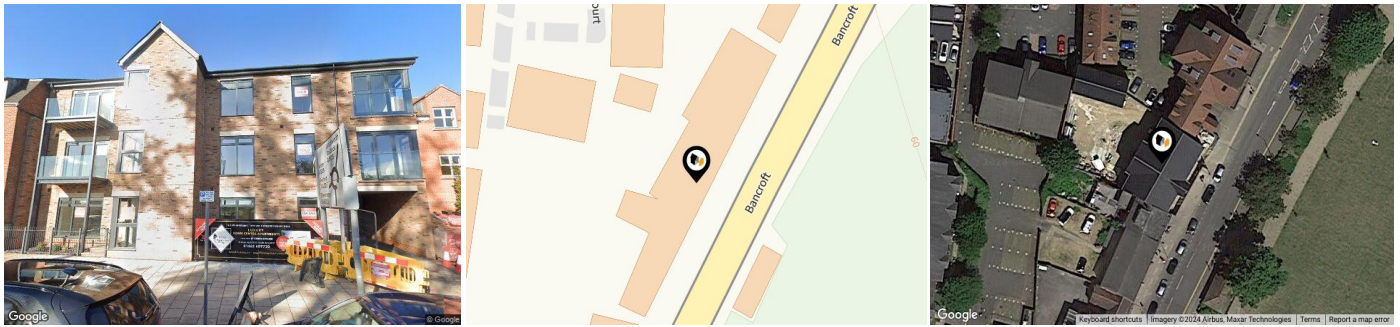

Property

Type:	Flat / Maisonette
Bedrooms:	2
Council Tax :	Band B
Annual Estimate:	£1,731

Local Area

Local Authority:	Hertfordshire
Conservation Area:	Hitchin
Flood Risk:	
• Rivers & Seas	No Risk
• Surface Water	High

Estimated Broadband Speeds (Standard - Superfast - Ultrafast)

18 mb/s	80 mb/s	1000 mb/s

Mobile Coverage: (based on calls indoors)



Satellite/Fibre TV Availability:



Building Safety

Not specified

Accessibility / Adaptations

Not specified

Restrictive Covenants

Not specified

Rights of Way (Public & Private)

Not specified

Construction Type

Standard brick

Property Lease Information

Lease details:

Remaining lease: 122 years

Service Charge - £2,008 per annum - payable to LMS Sheridans Ltd

Ground Rent - £250 per annum - payable to LMS Sheridans Ltd

Listed Building Information

Not listed

Other

Not specified

Other

Not specified

Other

Not specified

Electricity Supply

YES - British Gas

Gas Supply

NO

Central Heating

Electric / Underfloor Heating

Water Supply

YES - Affinity Water

Drainage

Mains

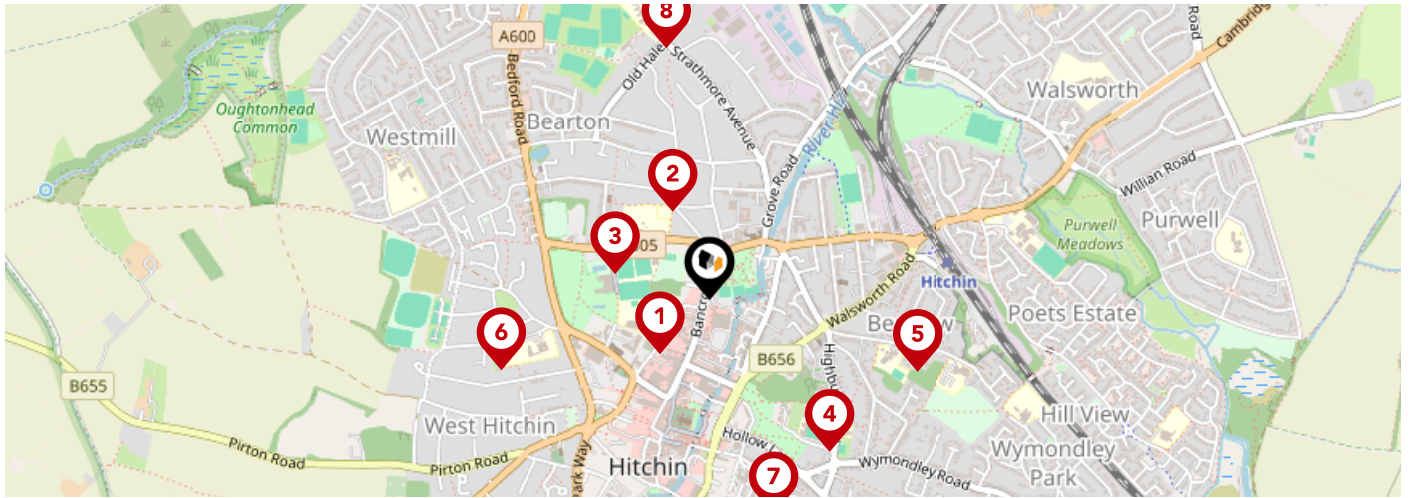

	Nursery	Primary	Secondary	College	Private
<p>1 Hitchin Boys' School Ofsted Rating: Outstanding Pupils: 1317 Distance:0.17</p>	<input type="checkbox"/>	<input type="checkbox"/>	<input checked="" type="checkbox"/>	<input type="checkbox"/>	<input type="checkbox"/>
<p>2 York Road Nursery School Ofsted Rating: Outstanding Pupils: 107 Distance:0.22</p>	<input checked="" type="checkbox"/>	<input type="checkbox"/>	<input type="checkbox"/>	<input type="checkbox"/>	<input type="checkbox"/>
<p>3 Wilshere-Dacre Junior Academy Ofsted Rating: Good Pupils: 267 Distance:0.22</p>	<input type="checkbox"/>	<input checked="" type="checkbox"/>	<input type="checkbox"/>	<input type="checkbox"/>	<input type="checkbox"/>
<p>4 Hitchin Girls' School Ofsted Rating: Outstanding Pupils: 1355 Distance:0.44</p>	<input type="checkbox"/>	<input type="checkbox"/>	<input checked="" type="checkbox"/>	<input type="checkbox"/>	<input type="checkbox"/>
<p>5 St Andrew's Church of England Voluntary Aided Primary School, Hitchin Ofsted Rating: Outstanding Pupils: 252 Distance:0.5</p>	<input type="checkbox"/>	<input checked="" type="checkbox"/>	<input type="checkbox"/>	<input type="checkbox"/>	<input type="checkbox"/>
<p>6 Samuel Lucas Junior Mixed and Infant School Ofsted Rating: Outstanding Pupils: 420 Distance:0.5</p>	<input type="checkbox"/>	<input checked="" type="checkbox"/>	<input type="checkbox"/>	<input type="checkbox"/>	<input type="checkbox"/>
<p>7 Highbury Infant School and Nursery Ofsted Rating: Good Pupils: 204 Distance:0.51</p>	<input type="checkbox"/>	<input checked="" type="checkbox"/>	<input type="checkbox"/>	<input type="checkbox"/>	<input type="checkbox"/>
<p>8 Strathmore Infant and Nursery School Ofsted Rating: Good Pupils: 199 Distance:0.58</p>	<input type="checkbox"/>	<input checked="" type="checkbox"/>	<input type="checkbox"/>	<input type="checkbox"/>	<input type="checkbox"/>

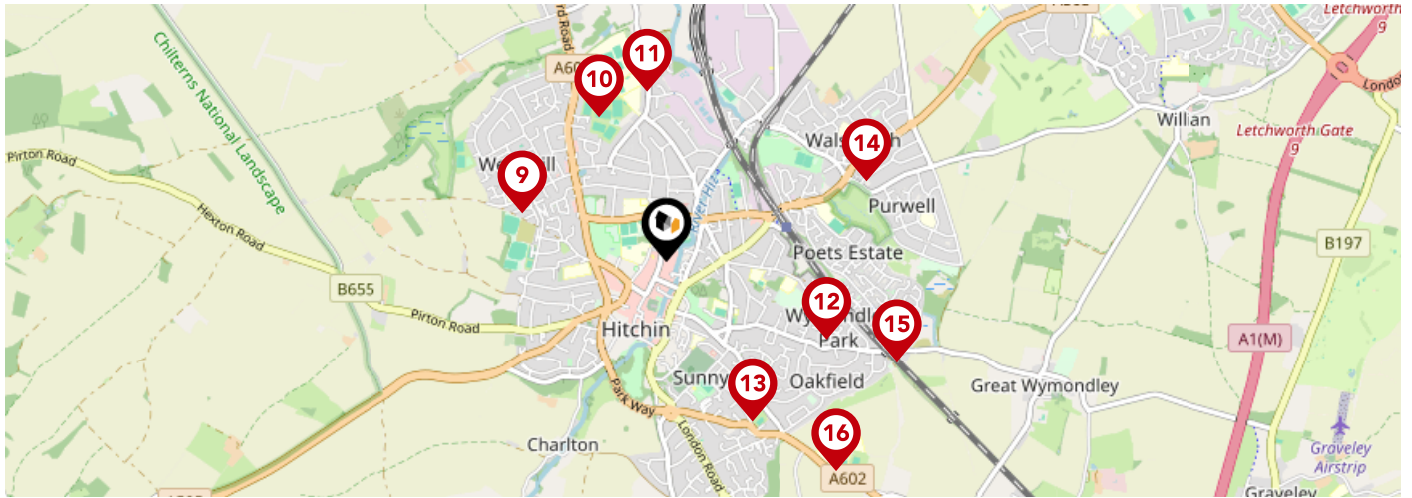

		Nursery	Primary	Secondary	College	Private
	Oughton Primary and Nursery School Ofsted Rating: Good Pupils: 218 Distance:0.69	<input type="checkbox"/>	<input checked="" type="checkbox"/>	<input type="checkbox"/>	<input type="checkbox"/>	<input type="checkbox"/>
	The Priory School Ofsted Rating: Good Pupils: 1231 Distance:0.73	<input type="checkbox"/>	<input type="checkbox"/>	<input checked="" type="checkbox"/>	<input type="checkbox"/>	<input type="checkbox"/>
	Our Lady Catholic Primary School Ofsted Rating: Good Pupils: 154 Distance:0.78	<input type="checkbox"/>	<input checked="" type="checkbox"/>	<input type="checkbox"/>	<input type="checkbox"/>	<input type="checkbox"/>
	William Ransom Primary School Ofsted Rating: Outstanding Pupils: 422 Distance:0.82	<input type="checkbox"/>	<input checked="" type="checkbox"/>	<input type="checkbox"/>	<input type="checkbox"/>	<input type="checkbox"/>
	Whitehill Junior School Ofsted Rating: Good Pupils: 240 Distance:0.83	<input type="checkbox"/>	<input checked="" type="checkbox"/>	<input type="checkbox"/>	<input type="checkbox"/>	<input type="checkbox"/>
	Highover Junior Mixed and Infant School Ofsted Rating: Good Pupils: 428 Distance:0.98	<input type="checkbox"/>	<input checked="" type="checkbox"/>	<input type="checkbox"/>	<input type="checkbox"/>	<input type="checkbox"/>
	Mary Exton Primary School Ofsted Rating: Good Pupils: 181 Distance:1.15	<input type="checkbox"/>	<input checked="" type="checkbox"/>	<input type="checkbox"/>	<input type="checkbox"/>	<input type="checkbox"/>
	Kingshott School Ofsted Rating: Not Rated Pupils: 400 Distance:1.23	<input type="checkbox"/>	<input type="checkbox"/>	<input checked="" type="checkbox"/>	<input type="checkbox"/>	<input type="checkbox"/>

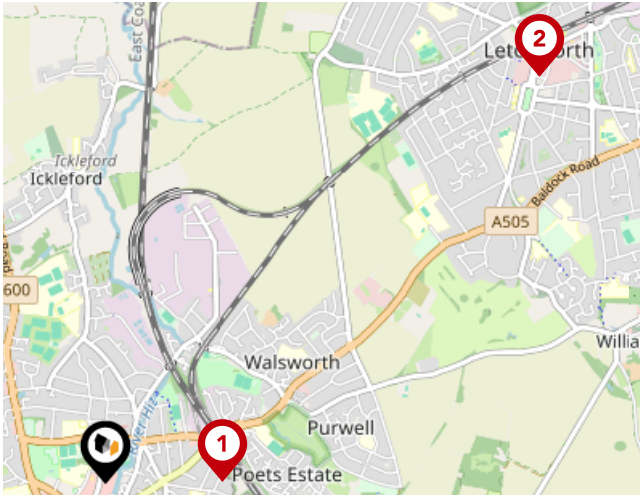

National Rail Stations

Pin	Name	Distance
1	Hitchin Rail Station	0.53 miles
2	Letchworth Rail Station	2.72 miles
3	Stevenage Rail Station	4.6 miles

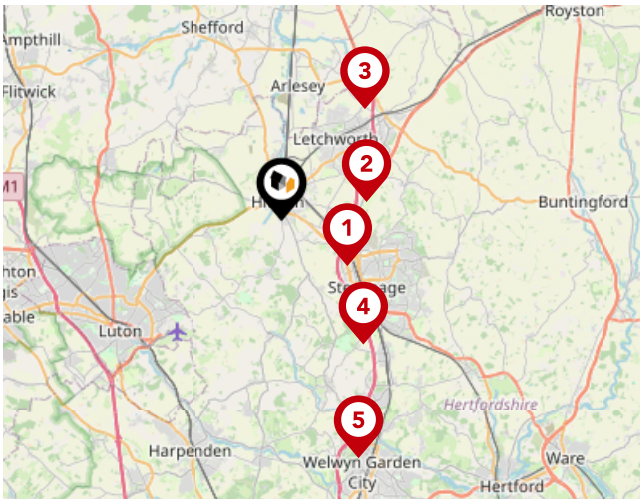

Trunk Roads/Motorways

Pin	Name	Distance
1	A1(M) J8	2.92 miles
2	A1(M) J9	3.15 miles
3	A1(M) J10	5.1 miles
4	A1(M) J7	5.4 miles
5	A1(M) J6	9.11 miles

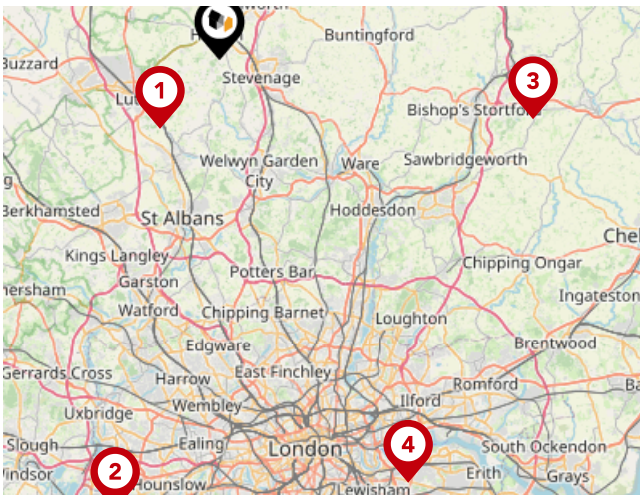

Airports/Helipads

Pin	Name	Distance
1	Luton Airport	6.62 miles
2	Heathrow Airport	33.96 miles
3	Stansted Airport	23.38 miles
4	Silvertown	34.09 miles

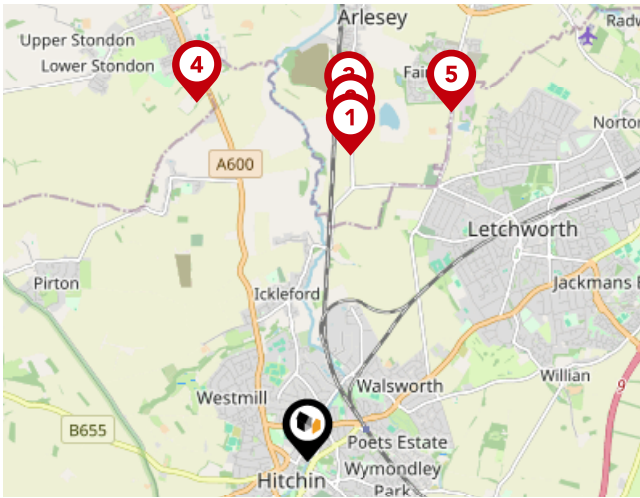

Bus Stops/Stations

Pin	Name	Distance
1	Fountain Cottage	2.82 miles
2	The Cemetery	2.99 miles
3	Jubilee Crescent	3.2 miles
4	Loganberry Way	3.42 miles
5	Dickens Boulevard	3.45 miles

Important - Please read

The information supplied is to the best of our knowledge. All buyers to carry out their own independent due-diligence.

Country Properties

Data Quality

We are committed to comprehensive property data being made available upfront to make the home buying and selling process quicker, easier and cheaper. This is why we have partnered with Sprift, the UK's leading supplier of property-specific data.



Contains public sector information licensed under the Open Government License v3.0

The information contained within this report is for general information purposes only and to act as a guide to the best way to market your property for the asking price.

Sprift Technologies Ltd aggregate this data from a wide variety of sources and while we endeavour to keep the information up to date and correct, we make no representations or warranties of any kind, express or implied, about the completeness, accuracy, reliability, of the information or related graphics contained within this report for any purpose.

Any reliance you place on such information is therefore strictly at your own risk. In no event will we be liable for any loss or damage including without limitation, indirect or consequential loss or damage, or any loss or damage whatsoever arising from loss of data or profits arising out of, or in connection with, the use of this report.



Country Properties

6 Brand Street Hitchin SG5 1HX

01462 452951

phurren@country-properties.co.uk

www.country-properties.co.uk



Valuation Office
Agency



Royal Mail