

East

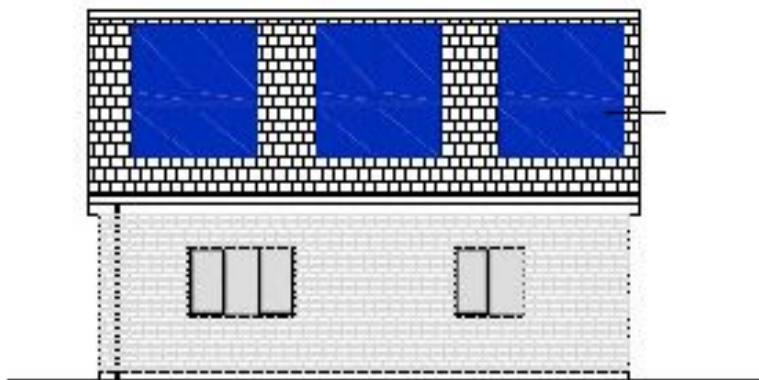

South

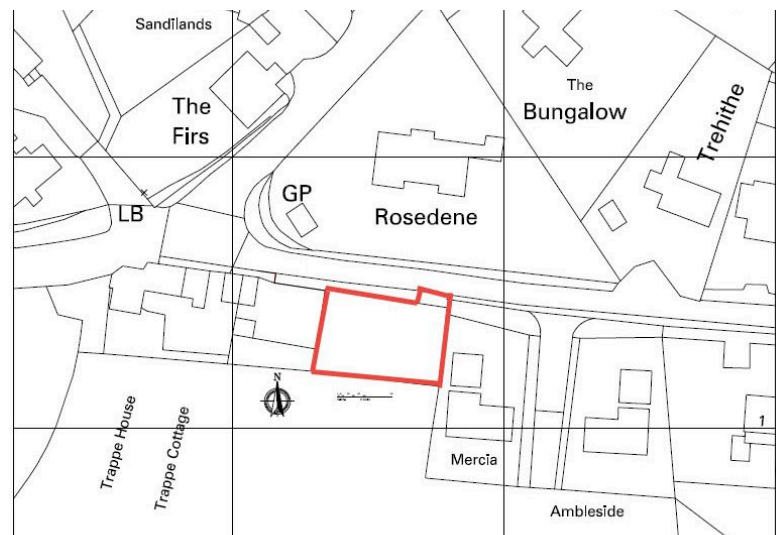

## Proposed Dwelling

Green Elm Road  
Ewyas Harold  
Herefordshire  
HR2 0HZ

**£495,000**

- Detached 'Dormer Style' bungalow
- Popular village location
- 3 Bedrooms, 2 En-suite, 1 bathroom
- Air-source heating & solar panels
- Scope for purchaser input

# Proposed Dwelling, Green Elm Road, Ewyas Harold, Hereford HR2 0HZ

This proposed detached property is located towards the outskirts of the highly favoured village of Ewyas Harold, close to the historic Golden Valley and is well placed for access to the cathedral city of Hereford (12 miles) and the market town of Abergavenny (13 miles), Hay-on-Wye (18 miles) and Monmouth (17 miles). Ewyas Harold is a very active village within which there are a range of amenities including a shop/post office, 2 public houses, doctor's surgery, chip shop, sports playing field, church, vets and a primary school.

The property will be constructed to a cottage-style design with versatile accommodation designed for easy maintenance and low running costs having high levels of insulation, air source heating and solar panels and will comprise:-

Entrance Hall, Lounge, Kitchen/Dining Room, Bathroom, Ground Floor Bedroom, 2 first floor bedrooms both with en-suites, a manageable garden with bicycle store.

The whole is marketed for sale as follows:-

## GROUND FLOOR

### Lounge

With window and patio doors to front and another window to side

### Kitchen/Dining Room

### Bedroom 3

With window to side

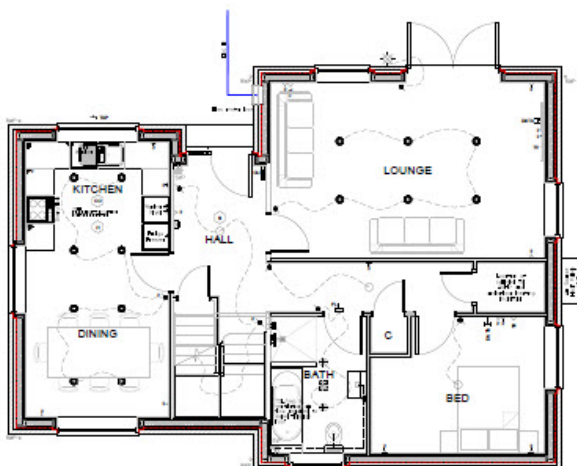

GROUND FLOOR PLAN 1:50

## Bathroom

With airing cupboard

## FIRST FLOOR

### Landing

Velux window and walk-in store cupboard.

### Bedroom 1

Window to the front, access hatch to roof space, **En-suite Shower Room** with window and store cupboard.

### Bedroom 2

Window and storage cupboard, **En-suite Shower Room** with Velux window.

## Agents Note

There will be scope for the purchasers to have a degree of choice of kitchen and bathroom fittings, flooring etc (see agents for further details).

## Outside

Manageable enclosed garden.

## Services

Mains electricity, water, drainage, Air source heating and solar panels.

## Directions

Proceed towards Abergavenny on the A465, into Pontrilas then turn right towards Hay on Wye (B4348) continue into Ewyas Harold following the road to the right, Do not turn left before the village centre, continue up the hill passing Dark Lane on the left and then turn right into Elm Green Road and the property is on the right after approximately 100 yards.

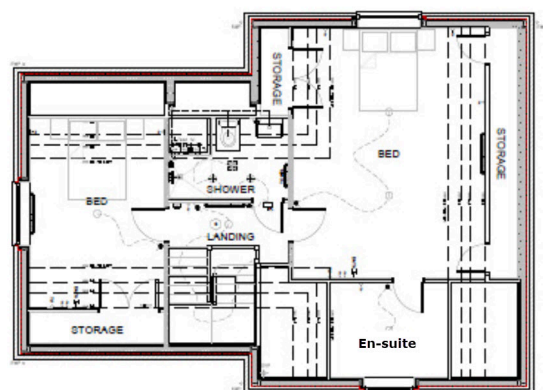

FIRST FLOOR PLAN 1:50

These particulars are prepared for the guidance only of prospective purchasers. They are intended to give a fair and overall description of the property and do not constitute the whole or any part of an offer or contract. Any information contained herein (whether in text, plans or photographs) is given in good faith but should not be relied upon as being a statement or representation of fact. Nothing in these particulars shall be deemed to be a statement that the property is in good condition or otherwise nor that any services or facilities are in good working order. Any movable contents, fixtures and fittings, (whether wired or not) referred to in these property particulars (including any shown in the photographs) are, unless the particulars say otherwise, excluded from the sale. In the event that the buyer proposes to purchase any movable contents or include them in any offer for the property, the buyer cannot in any respect imply any such inclusion from the property particulars. Any areas, measurements or distances referred to herein are approximate only and may be subject to amendment. It should not be assumed that the property has all necessary planning, building regulation or other consents and these matters must be verified by an intending purchaser. The information in these particulars is given without responsibility on the part of the agents or their clients and neither the agents nor their employees have any authority to make or give any representations or warranties whatever in relation to this property.

