

TO
LET



Main Street, Broughton Astley, Leicester LE9 6RD

£825 pcm

77, Main Street, Broughton Astley, Leicester, LE9 6RE
01455 285555 lettings@davidrobinsonestates.co.uk



PROPERTY DESCRIPTION

BRAND NEW! - This ground floor flat has fantastic accommodation comprising, entrance hall, open plan living dining fitted kitchen, master bedroom, family bathroom. The property benefits from UPVC double glazing electric underfloor heating with its own private courtyard to the rear and communal gardens with allocated parking. Internal viewing comes highly recommended!

POINTS OF INTEREST

- *New Build*
- *Flat*
- *Double Bedroom*
- *Family Bathroom*
- *Courtyard*
- *Communal Gardens*
- *Allocated Parking*
- *Viewing Essential*

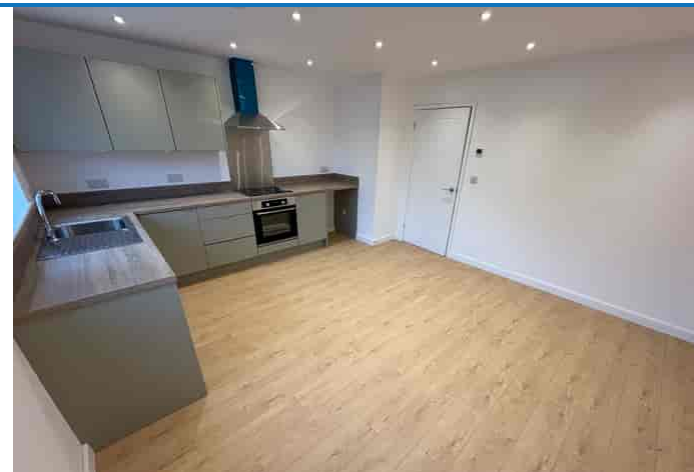

ROOM DESCRIPTIONS

Ground Floor

Entrance Hall

UPVC double glazed door to the side aspect, laminate flooring, built in airing cupboard.

Open Plan Living Dining Kitchen

13' 3" x 16' 1" (4.04m x 4.90m) Two UPVC double glazed windows to the front aspect, being fitted with a range of wall and base units with built in oven, hob, extractor, sink/drainage, plumbing for washing machine, laminate flooring and ceiling spot lights.

Master Bedroom

11' 9" x 10' 10" (3.58m x 3.30m) UPVC double glazed window to the rear aspect.

Bathroom

7' 0" x 5' 9" (2.13m x 1.75m) UPVC double glazed window to the rear aspect, being fitted with three piece suite comprising, low level wc, hand wash basin, bath with shower over.

Outside

To the rear of the property there is a courtyard garden. further to the rear there is a communal garden area. To the front there is allocated off road parking.

Additional Notes:

Council tax band A (Harborough District Council)

Standard Brick Construction Tiled Roof

Connected to mains

gas/water/electric/sewerage

Multiple Choice for Broadband/phone signal

No flood risks that we are aware of

Ground Floor

Approx. 39.6 sq. metres (425.8 sq. feet)

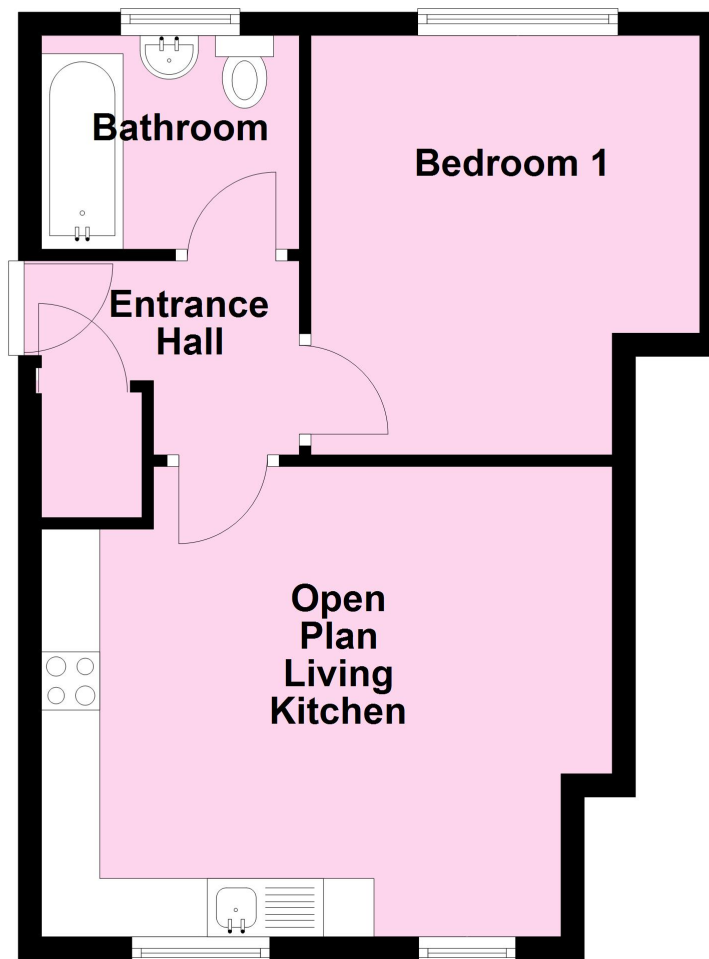

Total area: approx. 39.6 sq. metres (425.8 sq. feet)

Disclaimer: David Robinson Estate Agents LTD are the selling agent for the sale and marketing of the property described on these property particulars and your conveyancer is legally responsible for ensuring that the purchase agreement fully protects your position as a purchaser. David Robinson Estate Agents LTD makes detailed enquiries of the seller to ensure that the information provided is as accurate as possible. However, if you become aware that any of the information provided to you is inaccurate please inform your David Robinson Estates representative as soon as possible so we can make the necessary corrections. The services at the property have not been tested.