

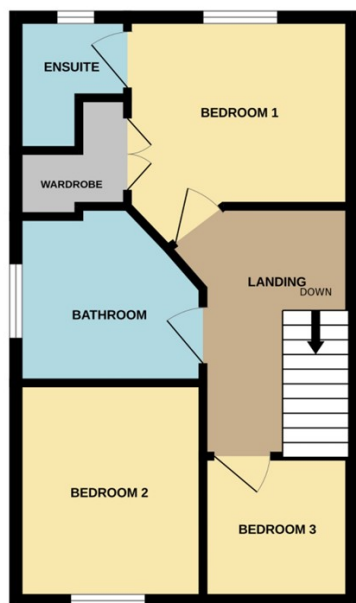

Bourne

£210,000

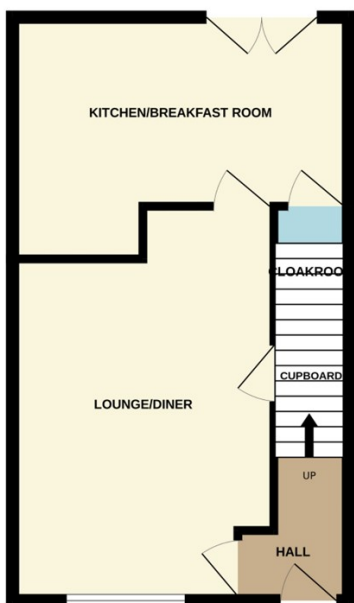

WELL PRESENTED SEMI DETACHED HOME We are delighted to offer to the market this lovely modern home ideal for any first time buyer, close to local amenities, schools and Bourne town centre. The property is ready to move straight into, with three bedrooms ensuite to main, and family bathroom. Downstairs there is an entrance lobby leading to the lounge, kitchen/breakfast and cloakroom. Outside there is an enclosed rear garden with allocated parking to the rear for two vehicles. To fully appreciate this property viewings are highly recommended. EPC Energy Rating Currently Unavailable/Council Tax Band B.