



Fernwood Court, 434-436 Christchurch Road, Bournemouth BH1 4AY

About the Property

We're really pleased to offer this property to the lettings market for our client as it's not only in great condition but it's also in a great location. The property has lots to shout about such as a modern shower room, a contemporary kitchen and it's even been freshly decorated - but, what we're going to shout about is the location because the area allows you to live a very easy and lovely life..!

Beaches, beautiful gardens, shops and restaurants are all on your doorstep but when the weekends over and work rudely interrupts your life – at least you've got all the transport links to get you there quickly making that Monday commute just a little bit easier.

Fernwood Court is part of a larger portfolio of quality homes brought to the lettings market on behalf of a trusted local property company who are known for the high standard of their rental properties. For further information about other opportunities to rent in their portfolio or to be the first to know which rentals will be next available - don't hesitate to contact us..!

Fernwood Court is conveniently located on Christchurch Road in Bournemouth. The area has many local shops, amenities and bars and restaurants. The property is also literally over the road from Boscombe Chine Gardens which are beautifully landscaped grounds that are open to the public. The gardens lead to the beach and also allow for access to the Overcliff for a quick stroll into Town. Public transport couldn't be better in the area with plentiful bus routes and road networks to surrounding areas and Bournemouth mainline rail station is only a 20 minute walk away (approximately).

Key Features

- Contemporary fitted kitchen
- Modern bathroom
- Walking distance to the beach
- Modern décor throughout
- Allocated Parking
- Double bedroom
- Entrance hall and separate living room
- Great transport links
- Smart meters

GROUND FLOOR

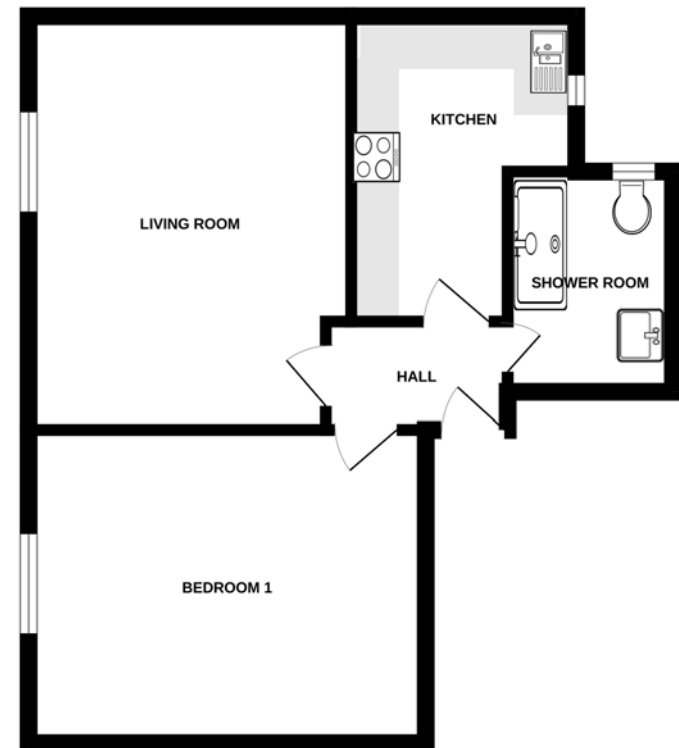





About Mays

We understand that property is a people business, and pride ourselves on having a diverse and multi-talented team of property professionals.

We have been successfully selling and letting property for more than 30 years, and our wealth of local knowledge combined with our experience in both the London market and overseas property, means our team can handle anything that comes their way.

Our reputation is a result of the unsurpassed level of service we offer and importantly the results we achieve for our clients. Our ethos is to 'Bring People and Property Together', after all it's what we've been doing so well for so long.

MAYS
ESTATE AGENTS

Mays Estate Agents - LETTINGS

290 Sandbanks Road, Lilliput, Dorset BH14 8HX

T: 01202 709888

E: lettings@maysestateagents.com

www.maysestateagents.com

Mays Residential Lettings are members of ARLA Propertymark.
Our Client Money Protection is supplied by Propertymark Client Money Protection Scheme.
Mays are part of the Property Ombudsman Scheme TPO - DO3138

