



Two Bedroom Terraced House
Gordon Road, Chatham, Kent, ME4 5LU

Guide Price £180,000
Freehold

Gordon Road, Chatham, Kent, ME4 5LU

Guide Price £180,000

Freehold

Description

Guide Price £180,000 - £190,000. Being sold with no onward chain. This property would suit someone looking to get on the property ladder or an investor to rent out. Great location for walking to Chatham town centre with its array of amenities and mainline train station to London. Accommodation comprises: lounge facing the front aspect and a dining room to the rear. The Kitchen has worksurfaces and a door to a useful utility area with access to the rear garden. Upstairs are two double bedrooms. Access to the bathroom is via the second bedroom. Some refurbishment required. Call Greyfox to secure your viewing!

Key Features

- No chain
- Two double bedrooms
- Convenient access for Chatham town centre
- Rear Garden approx 36ft
- Ideal investment
- Utility area
- Freehold

Local Area

Chatham is located within the Medway towns with good transfer links by rail into Central London and Ebbsfleet International plus road connections to the M2/M25 & M20. Amenities include a bustling Town Centre, the Historic Dockyard, Capstone Ski & Snowboard centre and nearby Gillingham FC and Rochester Castle & Cathedral

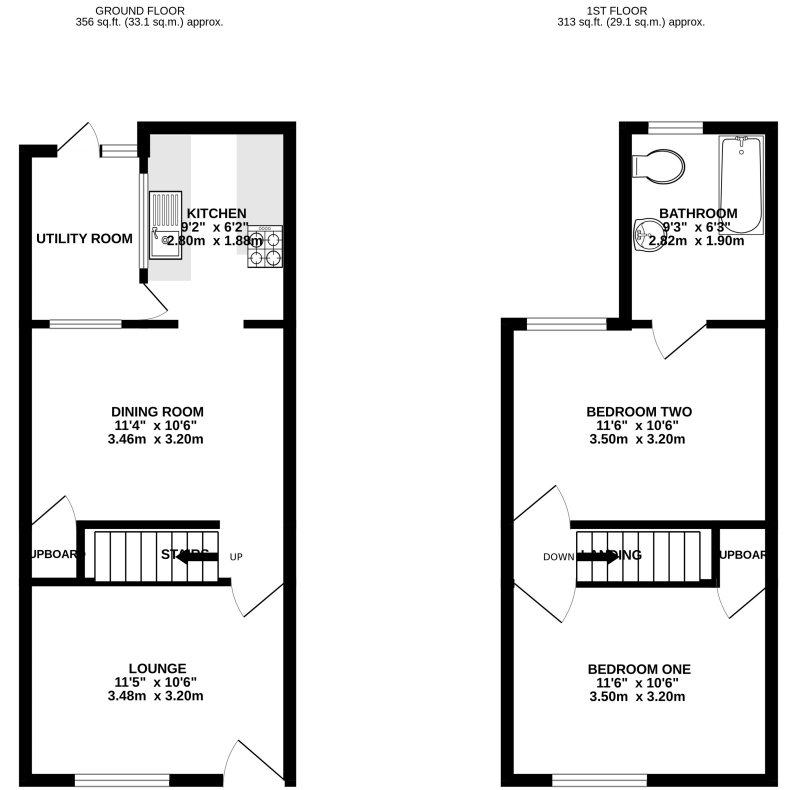

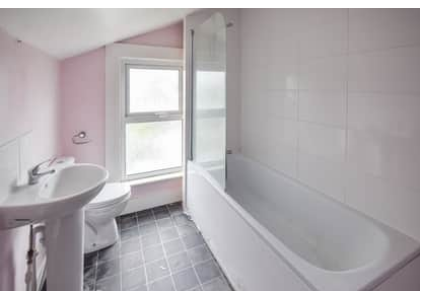

TOTAL FLOOR AREA: 669 sq.ft. (62.2 sq.m.) approx.
 While every attempt has been made to ensure the accuracy of the floorplans contained here, measurements of doors, windows, rooms and any other items are approximate and no responsibility is taken for any error, omission or mis-statement. This plan is for illustrative purposes only and should be used as such by any prospective purchaser. The services, systems and appliances shown here have not been tested and no guarantee as to their operability or efficiency can be given.
 Made with Metrege 10/2023

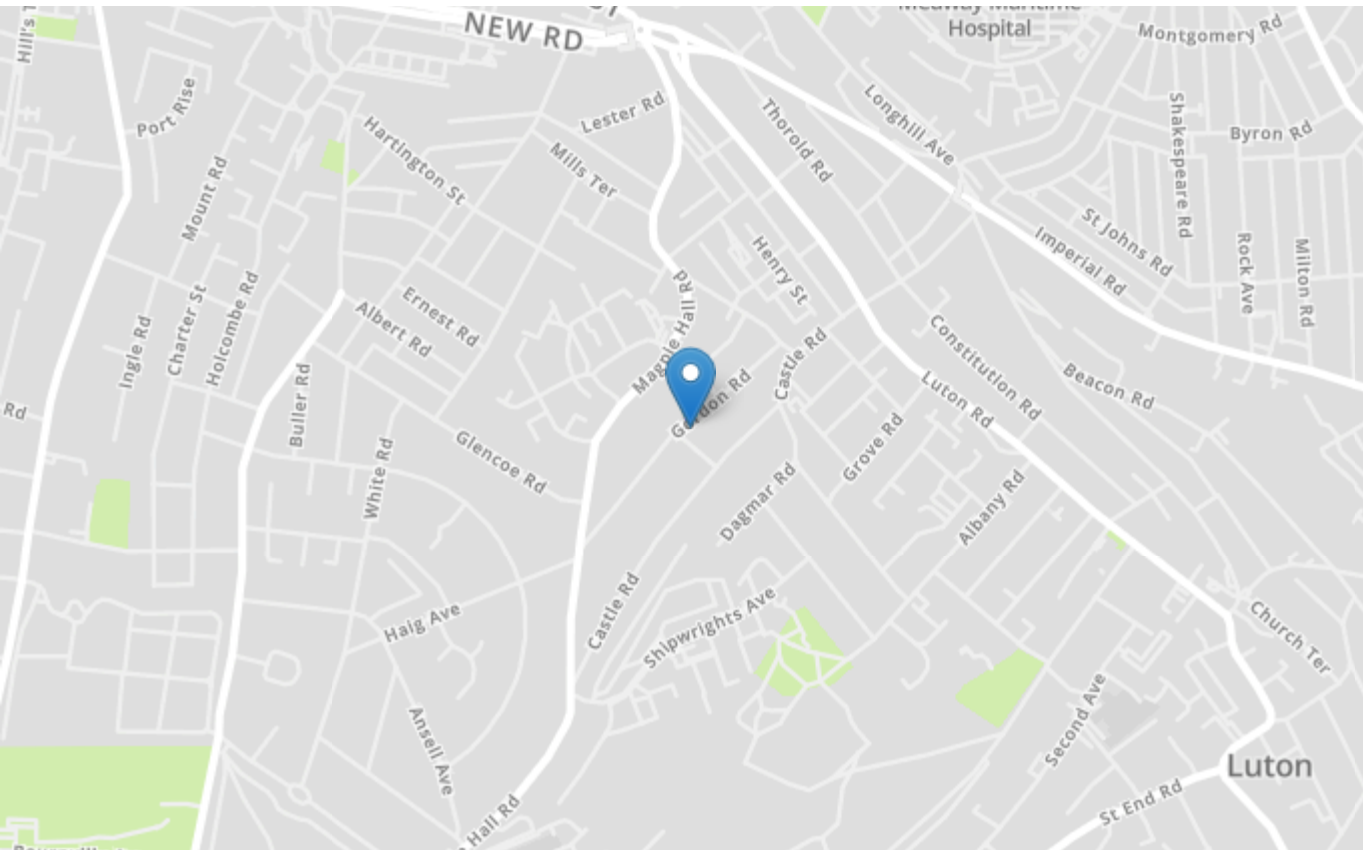

Property Location

Gordon Road, Chatham, Kent, ME4 5LU



Energy Efficiency Rating		Current	Potential
Very energy efficient - lower running costs			
(92+)	A		
(81-91)	B		82
(69-80)	C		
(55-68)	D	57	
(39-54)	E		
(21-38)	F		
(1-20)	G		
Not energy efficient - higher running costs			
England, Scotland & Wales		EU Directive 2002/91/EC 	

Tenure	Freehold
Lease Term	N/A
Ground Rent	N/A
Service Charge	N/A
Local Authority	Medway council
Council Tax	Band B

Greyfox Walderslade

Unit 2, Thetford House
 Walderslade Village Centre
 Walderslade Road
 Chatham
 Kent
 ME5 9LR
 Tel: 01634 672227 Email:
 walderslade@greyfox.co.uk

Greyfox Rainham

67C High Street
 Rainham
 Kent
 ME8 7HS
 Tel: 01634 377737 Email:
 rainham@greyfox.co.uk

Agent Notes

These particulars are prepared as a general guide to a broad description of the property and should not be relied upon as a statement or representation of fact and do not constitute part of an offer or contract. The seller does not make or give nor do our employees or Greyfox have authority to make or give any representation or warranty to the property. We have not carried out a structural survey and the services, appliances and specific fittings have not been tested. All photographs, measurements, floorplans and distances referred to are given as a guide only and should not be relied upon for the purchase of carpets or any other fixtures or fittings. Lease details, service charges and ground rent (where applicable) and council tax are given as a guide only and should be checked and confirmed by you on inspection and your solicitor prior to exchange of contracts. If there are any points of particular importance to you we will be pleased to check the information for you and to confirm that the property remains available. This is particularly important should you be travelling some distance to view and where statements have been made by us to the effect that the information has not been verified. The copyright of all details, photographs and floorplans remain exclusive to Greyfox. For details of our privacy policy and referral fee arrangements with any of our selected partner companies please visit <https://www.greyfox.co.uk/legal/privacy> and <https://www.greyfox.co.uk/referral-fees>.