

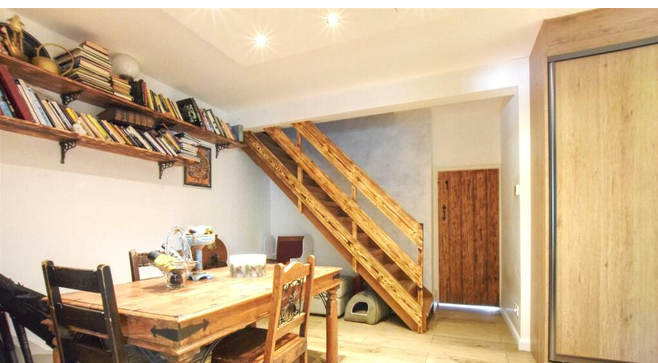

Turkey Farm St Marys Lane, Bexhill-on-Sea, East Sussex, TN39 5JE

£1,150,000



- Rural Small Holding With Substantial Grounds
- With gated Access providing security and privacy,
- Detached Three Bed Family Home
- Modern Refurbished Family Home
- Substantial Barn With Excellent Potential
- Outbuildings With Potential & Scope
- Current x5 Dry Stables In Total
- Secure Walled Gated Access
- Offering An Idyllic Rural Lifestlye
- Substantial Grounds & Private Woodland
- Ideal For Equestrian Pursuits
- Rural But Easy Access To Bexhill Town

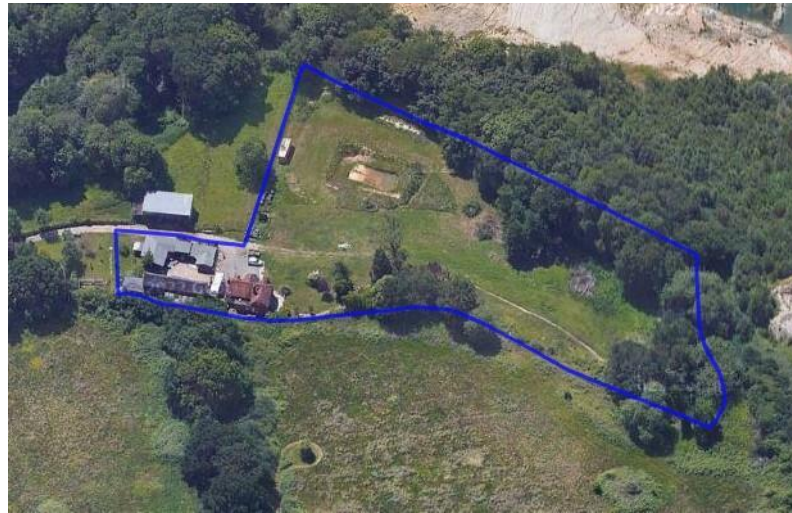
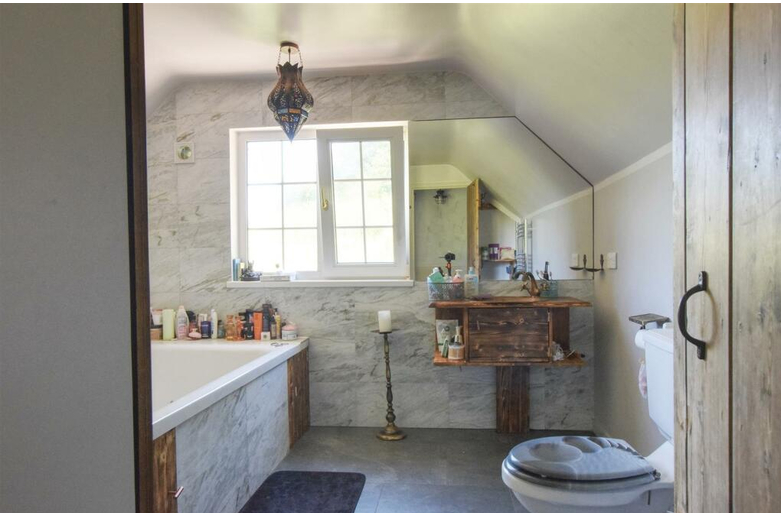

GROUND FLOOR

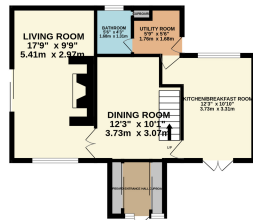

1ST FLOOR

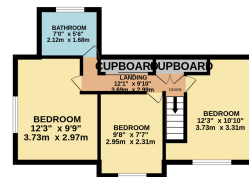

1ST FLOOR BARN

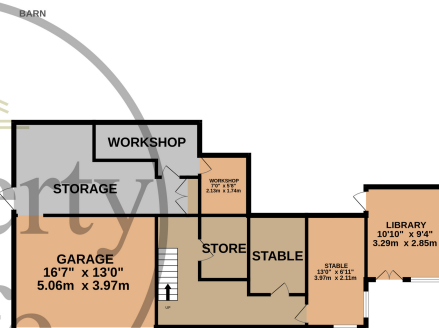
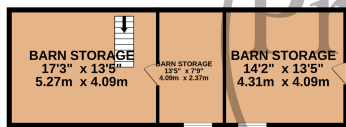

OUTBUILDINGS

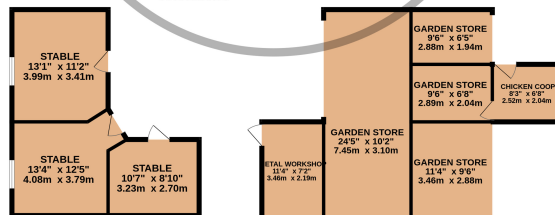

Whilst every attempt has been made to ensure the accuracy of the floorplan contained here, measurements of doors, windows, rooms and any other items are approximate and no responsibility is taken for any error, omission or mis-statement. This plan is for illustrative purposes only and should be used as such by any prospective purchaser. The services, systems and appliances shown have not been tested and no guarantee as to their operability or efficiency can be given.