

Ordnance Survey (c) Crown Copyright 2017.  
All rights reserved. Licence number 100048346

Reproduced from the Ordnance Survey map,  
with the permission of the controller of  
Her Majesty's Stationery Office.  
Crown Copyright Reserved. Licence No. SR 160830

**01 LOCATION PLAN**  
1:500



**SITE LAYOUT PLAN:**  
**AS PROPOSED**

ALTERATIONS TO 1 HOPE LANE  
UPPER HALF:  
FARHAM: SCIRREY:  
GU9 0HZ

SCALE: 1:100 @ A3:  
DATE: MAY 2020:  
DRAWING NUMBER: **206-002**

G. R. TOURMOFF: DARCH:  
55 A HEATH LANE:  
FARHAM:  
SURREY  
GU9 0PR: (01252 715187)



BOUNDARY

BOUNDARY  
BINS N17  
BINS N18  
BINS N21  
ORNE

EXISTING SITE ENTRANCE (VEHICULAR & PEDESTRIAN)

PARKING

SHED

BELLY HEDGE

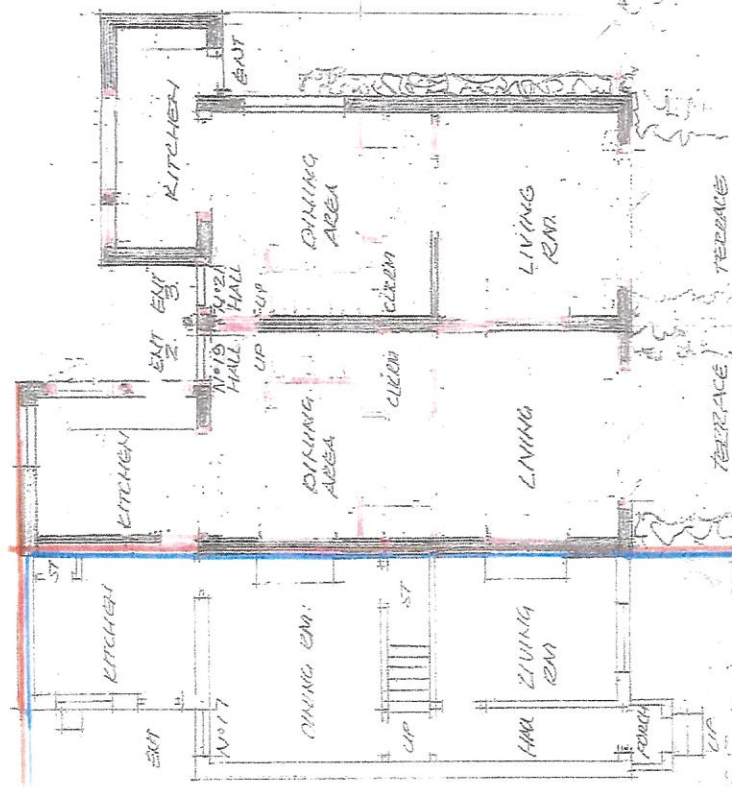

SCALE: 1/8" = 1'-0"

GEORNO FLOOR PLAN AS PROPOSED

19 & 21 HOPE LAKE UPPER HALF: FRANKLIN SCREE, BRUNNEN

SCALE: 1/8" = 1'-0" AS DATE: DECEMBER 2020 DRAWING NUMBER: 200-71

G.R. FORD DOFF: ARCHITECT 55A HEATH LAKE, FAIRHURST, BRUNNEN SUBDIVISION: CANTON 70787

PLN/2020/1108

WA/2020/1624

BOUNDARY FENCE



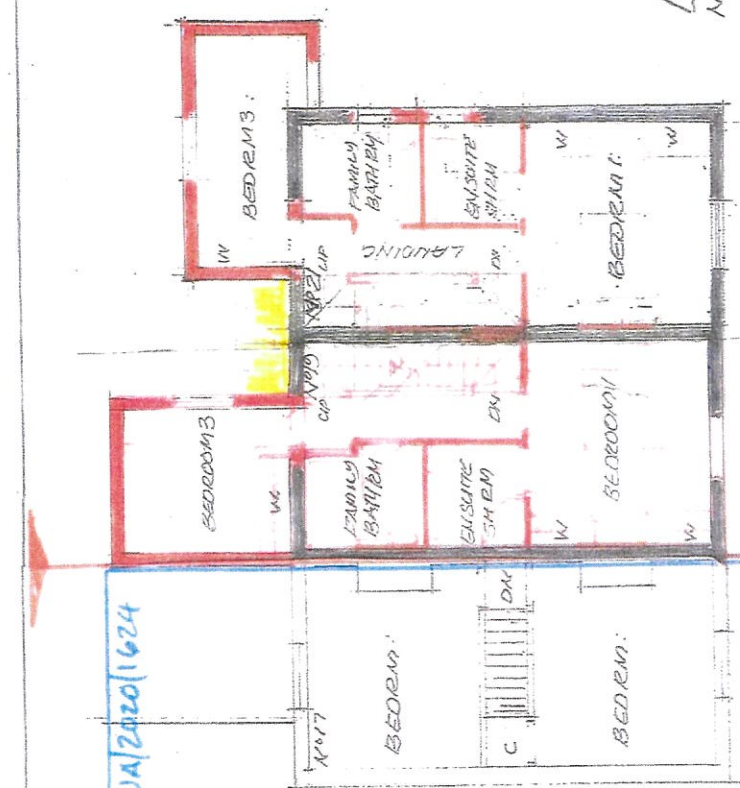

FIRST FLOOR  
PLN/2020/1186

DOTTED LINE SHOWS THE POSITION OF ADAPTIONS AS SHOWN ON APPROVED WA/2020/1624



FIRST FLOOR PLAN AND ELEVATION AS PROPOSED

19 & 21 HOPE LAKE,  
UPPER HALE,  
PARHAM, VIC  
39042

SCALE: 1:100 AS  
DATE: 2020  
DRAWING NUMBER: 206-B1

G.R. DUEY OFF. ARCH.  
55 A HEATH LAKE  
EAST HALE,  
VIC 39042  
GUY OPR. (0)252 71587



WEST ELEVATION: WA/2020/1624

PLN/2020/1186

WA/2020/1624

NORTH ELEVATION

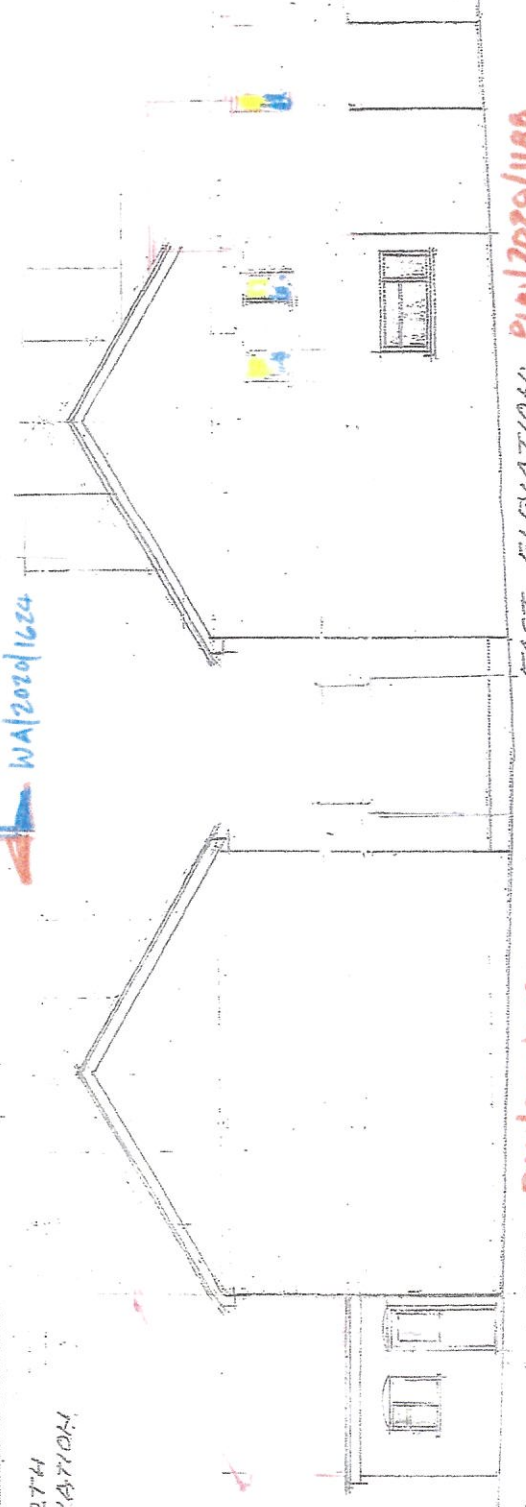

WEST ELEVATION: PLN/2020/1186

EAST ELEVATION: PLN/2020/1186

WPA 2020 | 1624

PLN/2020/1186

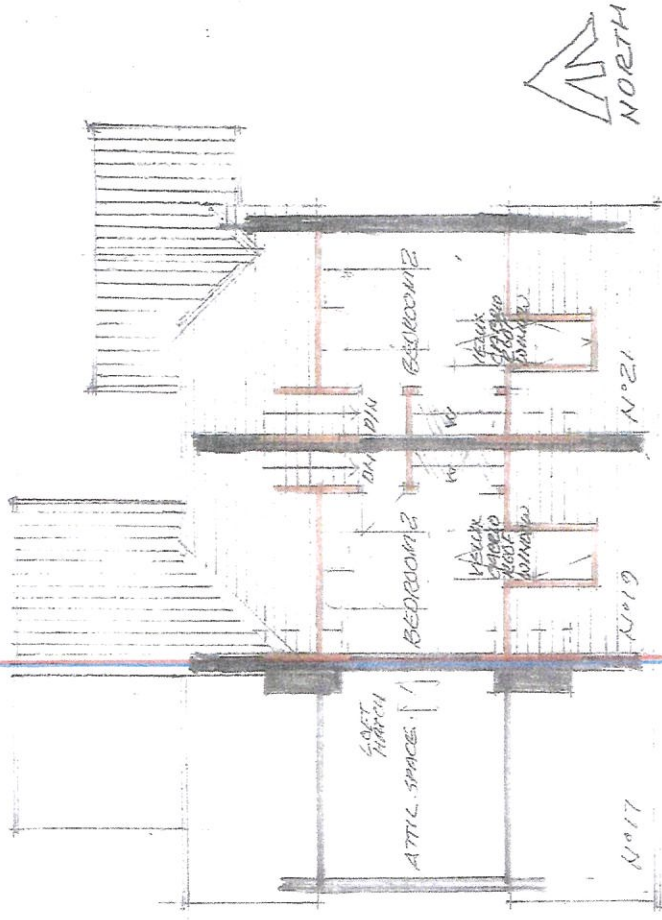

ATTIC FLOOR PLAN:



ATTIC FLOOR PLAN AS

19 & 21, HOPE LAKE:  
UPPER FLOOR:  
FARUKHAN: SCIBES:  
GUDOHZ.

SCALE: 1:1000 A3:  
DATE: DECEMBER 2020:  
DRAWING NUMBER: **16-10**

G.R. TOURNOFF: ARCH:  
SSA, HEATH LAKE:  
FARUKHAN: SCIBES:  
GUD OHZ.: 01252 715787

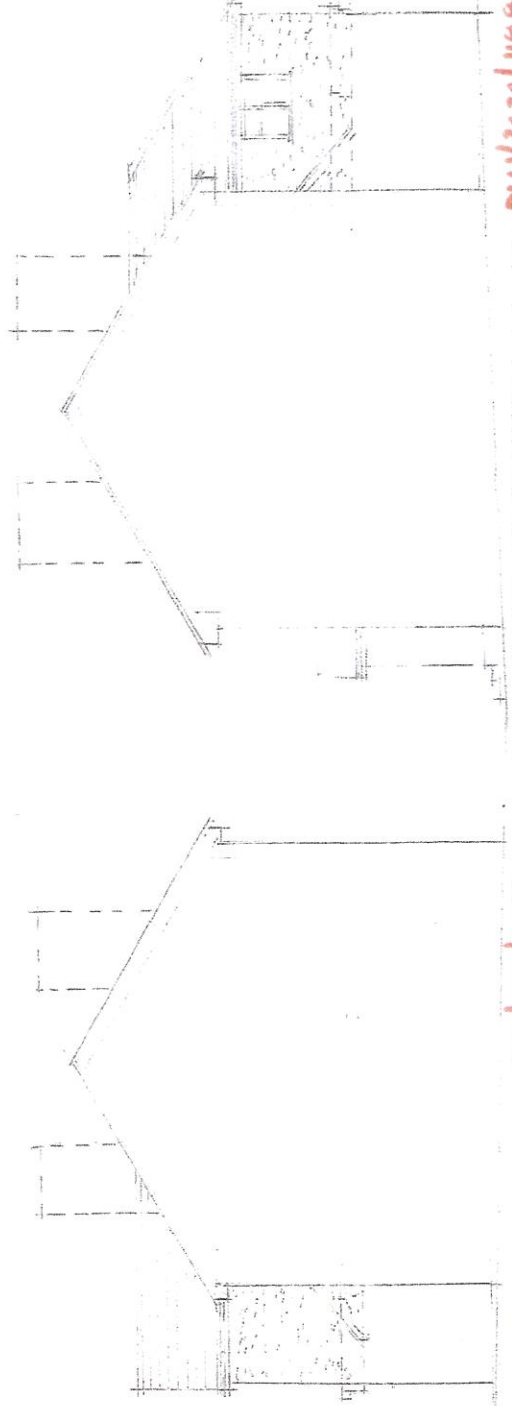

WEST ELEVATION N° 21 PLN/2020/1188

EAST ELEVATION N° 19: PLN/2020/1186





SCALE: 1:100 @ A3

GEOCAD FLOOR PLAN A5

17, HOPE LAKE UPPER FLOOR, FARLIMAN, SURREY, GU9 0HZ

SCALE: 1:100 @ A3, DATE: DECEMBER 2020, DRAWING NUMBER: 20005

G.R. TORRHOFF, 55A, HEATH LAKE, SURREY, GU9 0PR, (01252 76787)

BOUNDARY

GARAGES 2000S

WA/2020/k24  
PL/2020/1188

BOUNDARY VIKED  
BINS  
N°17  
BINS  
N°18  
N°19  
N°20  
N°21  
N°22  
N°23  
N°24  
N°25  
N°26  
N°27  
N°28  
N°29  
N°30  
N°31  
N°32  
N°33  
N°34  
N°35  
N°36  
N°37  
N°38  
N°39  
N°40  
N°41  
N°42  
N°43  
N°44  
N°45  
N°46  
N°47  
N°48  
N°49  
N°50  
N°51  
N°52  
N°53  
N°54  
N°55  
N°56  
N°57  
N°58  
N°59  
N°60  
N°61  
N°62  
N°63  
N°64  
N°65  
N°66  
N°67  
N°68  
N°69  
N°70  
N°71  
N°72  
N°73  
N°74  
N°75  
N°76  
N°77  
N°78  
N°79  
N°80  
N°81  
N°82  
N°83  
N°84  
N°85  
N°86  
N°87  
N°88  
N°89  
N°90  
N°91  
N°92  
N°93  
N°94  
N°95  
N°96  
N°97  
N°98  
N°99  
N°100

EXISTING SITE ENTRANCE (VEHICULAR & PEDESTRIAN)

HOPE LAKE

BEELH HEDGE

BOUNDARY FENCE



EXISTING SITE ENTRANCE (VEHICULAR & PEDESTRIAN)

HOPE LAKE

BEELH HEDGE

BOUNDARY FENCE

16/12/2019 PLW/2020/1188

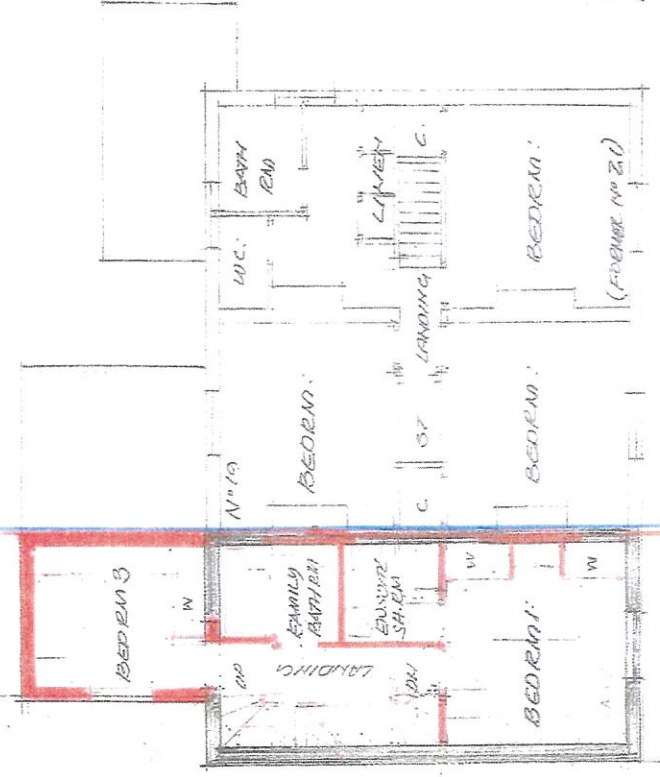

FIRST FLOOR PLAN

SCALE 0 1 2 3 4 5

FIRST FLOOR PLAN AS

17, HOPE LAKE,  
UPPER HALE,  
FARHAM, SURREY,  
GU9 0HZ

SCALE: 1:100 @ A4  
DATE: DECEMBER 2020  
DRAWING NUMBER: 206-6

G.R. TOUENOFF, ARCH.  
55 A HEATH LAKE,  
FARHAM,  
SURREY  
GU9 0PR. (01252 715187)



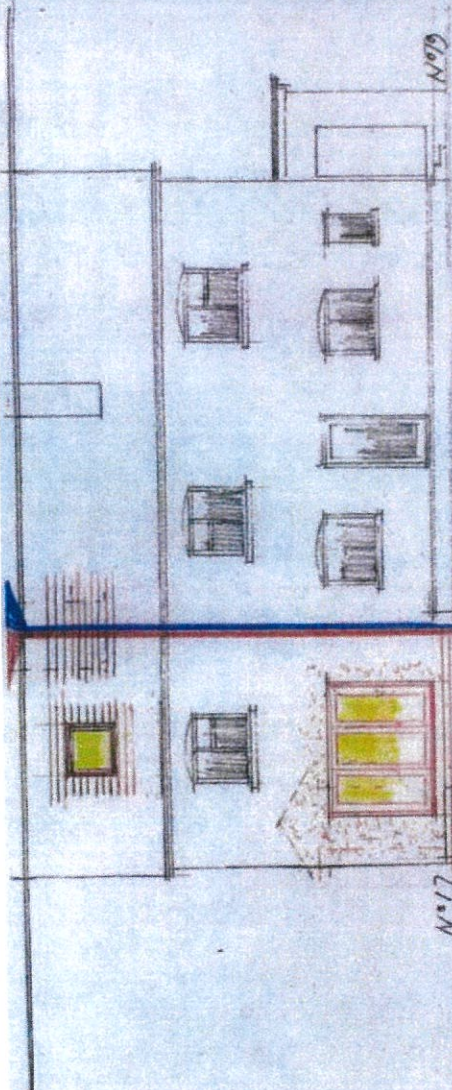

N<sup>o</sup>17

N<sup>o</sup>19

SOUTH ELEVATION:

WA/2000/1624  
 PLW/2020/1188  
 WA/2000/2031

DOTTED LINE SHOW  
 PROFILE OF EXIST  
 ADDITIONS AS  
 SHOWN ON  
 PLW/2020/1188



N<sup>o</sup>17

N<sup>o</sup>19

N<sup>o</sup>21

ATTIC FLOOR PLAN:

WA/2020/1188  
 WA/2000/2031

WA/2000/1624

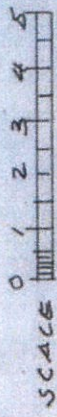

N<sup>o</sup>19

N<sup>o</sup>17

NORTH ELEVATION:

WA/2000/1624

ATTIC FLOOR PLAN AS  
 PROPOSED:

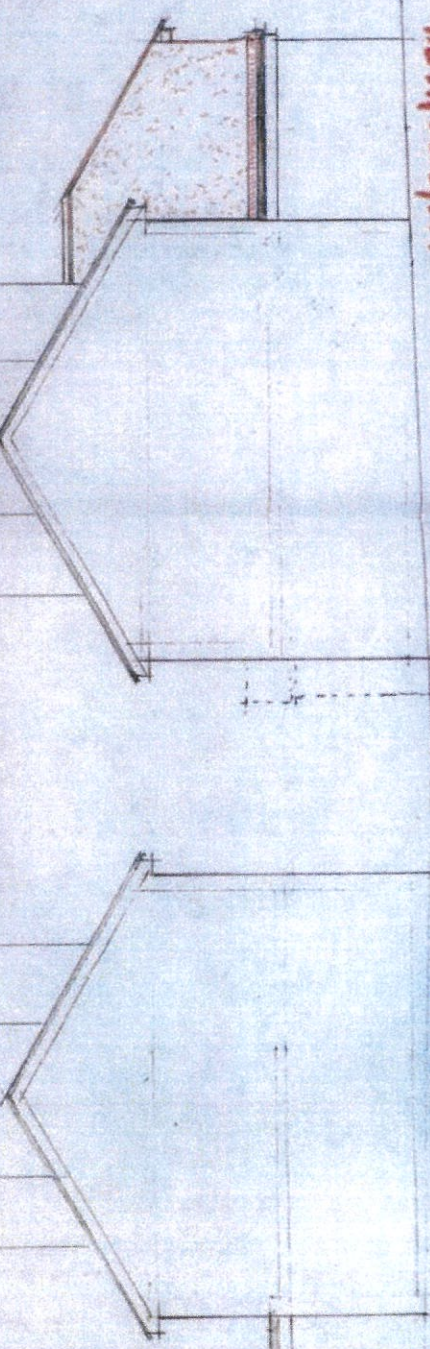

WEST ELEVATION N<sup>o</sup>19 PLW/2020/1188  
 WA/2000/2031

EAST ELEVATION N<sup>o</sup>17: WA/2000/1624

N<sup>o</sup>17 HOPE LAKE:  
 LIPPER HAGE:  
 FARHAM: SCARREY:  
 GUDOHZ.

SCALE: 1:1000 A3:  
 DATE: DECEMBER 2020:  
 DRAWING NUMBER 206-10A

G.R. TOURNOFF: D'ARON:  
 SSA HEATH CANE:  
 ARCHITECTS:  
 SCARREY:  
 GUDOHZ. O.P.R.: (01252 71581)