



17 Park Place, Abertillery. NP13 1ED
£83,950
Tenure Freehold

- **STONE BUILT END OF TERRACE**
- **TOWN CENTRE LOCATION**
- **TWO DOUBLE BEDROOMS**
- **LOFT AREA WITH SKYLIGHT WINDOW**
- **THROUGH LOUNGE/DINING ROOM**
- **MODERN KITCHEN**
- **GENEROUS UPSTAIRS BATHROOM**
- **REAR YARD AND STEPS TO FRONT ENTRANCE DOOR**
- **NO UPPER CHAIN**
- **EPC E47**

A stone built end of terrace in the centre of Abertillery in need of redecoration and refitting. The deceptive 2 double bedroom home is offered with no upper chain and is ideal for a first time purchaser or as an investment.

On the ground floor there is an entrance hall, a through lounge/dining room split by a central staircase and a decent kitchen.

On the first floor are the 2 double bedrooms and a generous four piece bathroom.

In the attic space via fixed stairs is a spacious loft area with a great views via a velux window and a radiator.

Gas central heating is via a combi boiler and the property has attractive hardwood windows.

Outside there are steep front steps although access is mostly gained from the side kitchen door and rear yard. There is a most beneficial residential parking area adjacent as on street parking is limited.

Council tax band A.
Services:
All main services
Council Tax Band:
Blaenau Gwent Band A.



GROUND FLOOR 435.70 sq. ft.
(40.48 sq. m.)

1ST FLOOR 435.73 sq. ft.
(40.48 sq. m.)

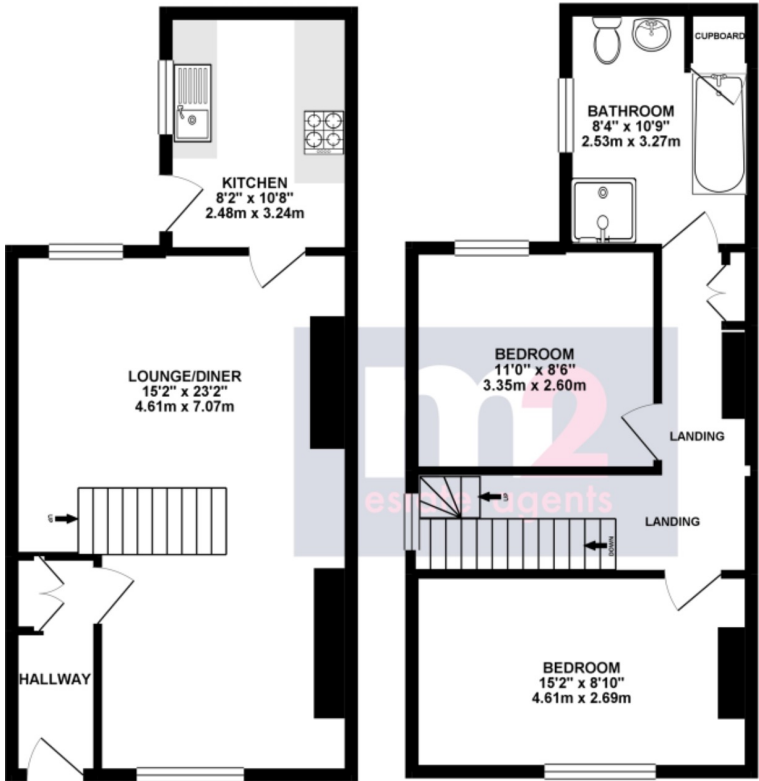

TOTAL FLOOR AREA : 871.42 sq. ft. (80.96 sq. m.) approx.
Whilst every attempt has been made to ensure the accuracy of the floorplan contained herein, measurements of doors, windows, rooms and any other items are approximate and no responsibility is taken for any error, omission or mis-statement. This plan is for illustrative purposes only and should be used as such by any prospective purchaser. The services, systems and appliances shown have not been tested and no guarantee as to their operability or efficiency can be given.
Made with iMappro ©2023.

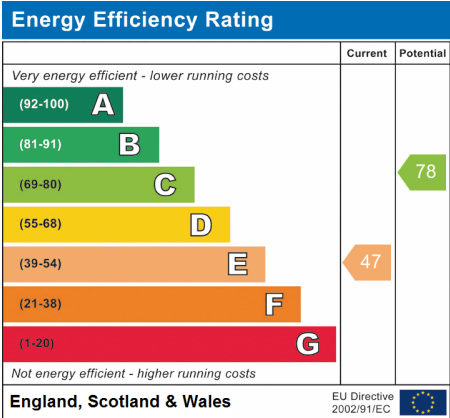
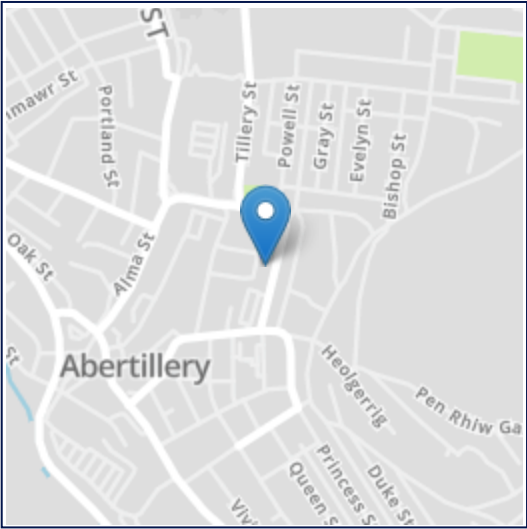

All room sizes are approximate. Electrical installations, plumbing, central heating and drainage installations are noted on the basis of a visual inspection only. They have not been tested and no warranty of condition or fitness for purpose is implied in their inclusion. Potential purchasers are warned that they must make their own enquiries as to the condition of the appliances, installations or any element of the structure or fabric of the property.

M2 Estate Agents for themselves and for the Vendors and Lessors of this property whose agents they are give notice that, (i) the particulars are set out as a general outline only for the guidance of the intended Purchasers or Lessors, and do not constitute part of an offer or contract (ii) all descriptions, dimensions, reference to condition and necessary permissions for the use and occupation and other details are given without responsibility and any intending Purchasers or Tenants should not rely on them as statements or representations of fact but satisfy themselves by inspection or otherwise as to the correctness of each of them (iii) no person in the employment of M2 Estate Agents has any authority to make or give any representation or warranty whatever in relation to this property.