



Residential Land

Robin Hood Lane, Chatham, Kent, ME5 9JY

Offers in the region of £510,000 Freehold

EPC Rating:

Robin Hood Lane, Chatham, Kent, ME5 9JY

Offers in the region of £510,000

## Description

LARGE PLOT WITH PLANNING PERMISSION FOR THE DEMOLITION OF A BUNGALOW AND A NEW 5 BEDROOM DETACHED HOUSE

Situated on Robin Hood Lane, off the Maidstone Road, within Blue Bell Hill Village and giving easy access to the M2/M20 motorway network.

Currently this larger than average plot has an existing 2 bedroom detached bungalow on the site which any potential buyer could live in whilst they are constructing the new build.

Planning Permission was granted in June 2019 with Tonbridge & Malling Council. (Planning Reference: 19/01124/FL) for the demolition of the existing detached bungalow and detached double garage and the erection of a new 5 bedroom detached house with detached double garage and landscaping.

The layout comprises of 5 bedrooms, (4 double and 1 single) all benefitting from Ensuite's. The downstairs comprise a large open plan kitchen/dining/family room, drawing room, study and snug. There is a separate double garage and large garden.

Please note the current owners have served the relevant building notices and dug out the footings and concreted around the garage for the planning permission to remain live.

This site would suit a self build buyer, small developer or alternatively go back to planning to achieve a different scheme.

AGENT NOTE: This plot is for sale with the buyer to cover the Vendors agency fees of 1% plus VAT.

Legal Costs: Each party to bear their own legal costs.

## Key Features

- Planning Permission granted for a 5 bedroom house
- Extremely large plot
- Village location
- Easy access to the M20/M2 motorways



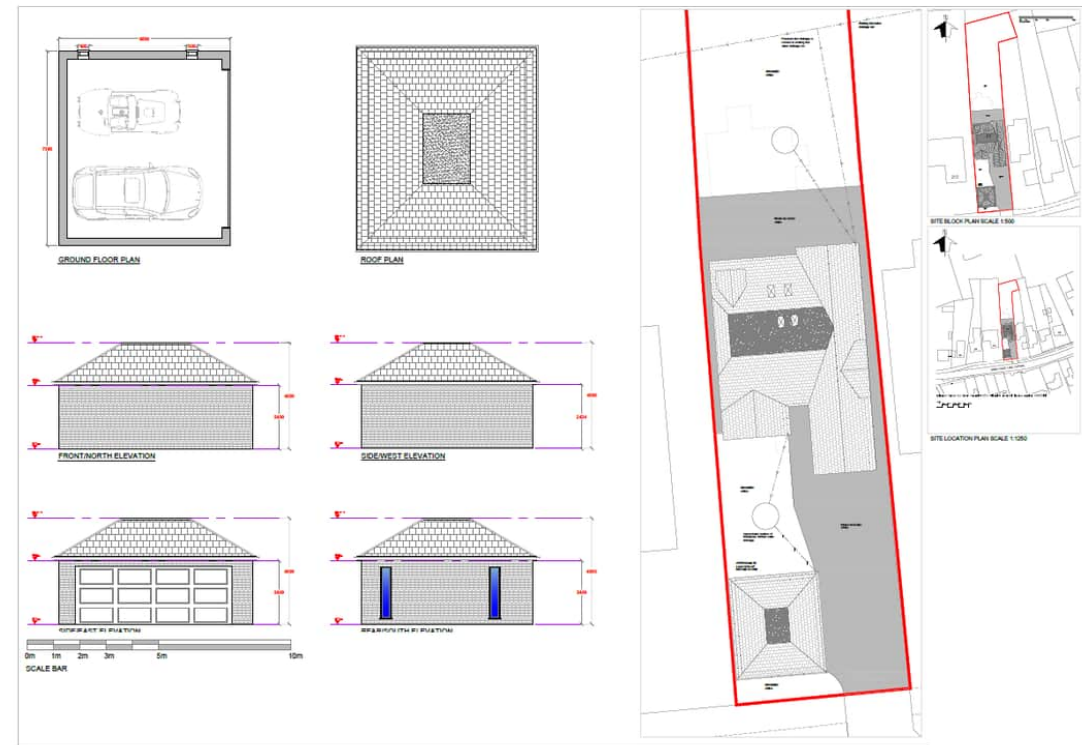

## Property Location

Robin Hood Lane, Chatham, Kent, ME5 9JY

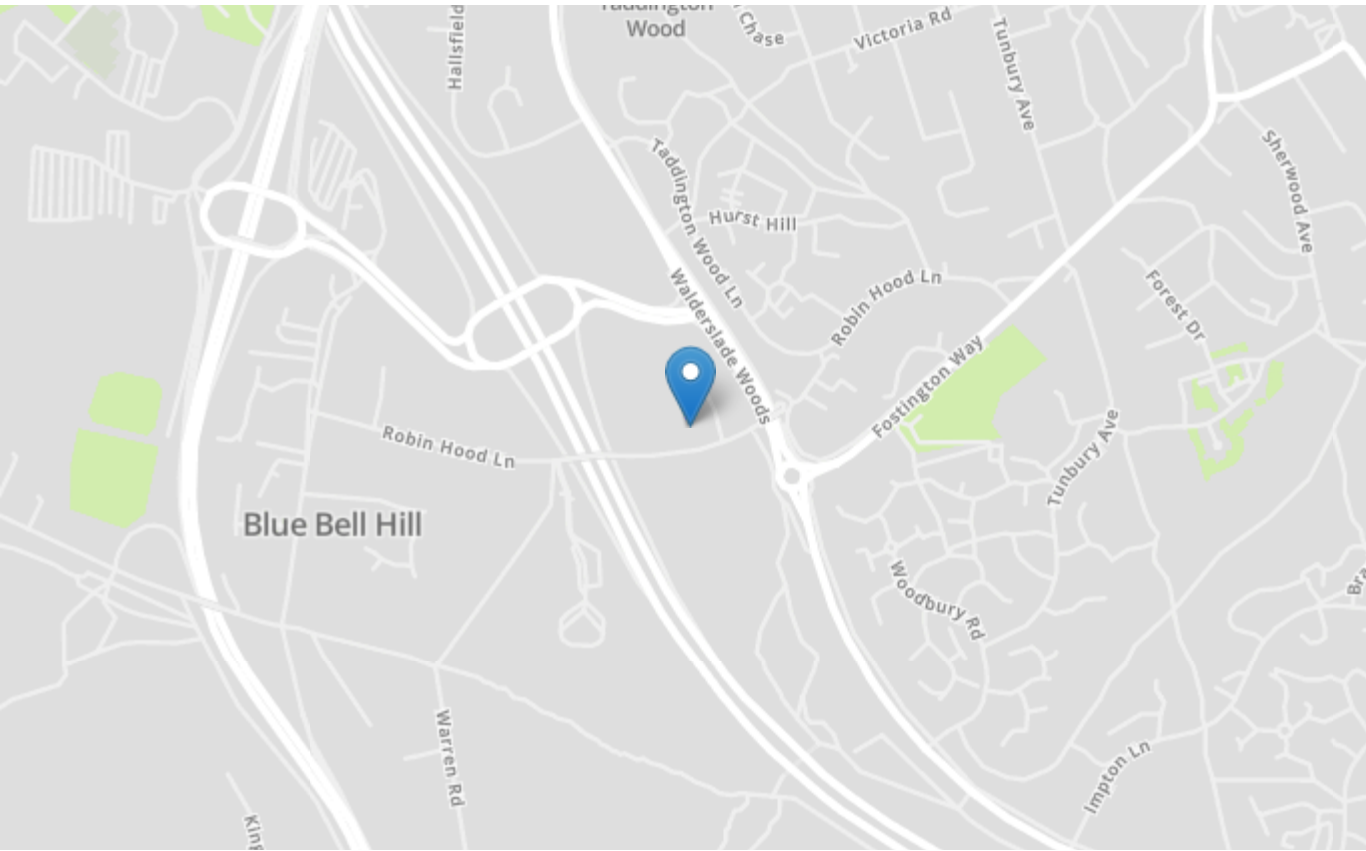

<b>Tenure</b>	Freehold
<b>Lease Term</b>	N/A
<b>Ground Rent</b>	N/A
<b>Service Charge</b>	N/A
<b>Local Authority</b>	Tonbridge & Malling
<b>Council Tax</b>	

### Greyfox Walderslade

Unit 2, Thetford House  
Walderslade Village Centre  
Walderslade Road  
Chatham  
Kent  
ME5 9LR  
Tel: 01634 672227 Email:  
walderslade@greyfox.co.uk

### Greyfox Rainham

67C High Street  
Rainham  
Kent  
ME8 7HS  
Tel: 01634 377737 Email:  
rainham@greyfox.co.uk

#### Agent Notes

These particulars are prepared as a general guide to a broad description of the property and should not be relied upon as a statement or representation of fact and do not constitute part of an offer or contract. The seller does not make or give nor do our employees or Greyfox have authority to make or give any representation or warranty to the property. We have not carried out a structural survey and the services, appliances and specific fittings have not been tested. All photographs, measurements, floorplans and distances referred to are given as a guide only and should not be relied upon for the purchase of carpets or any other fixtures or fittings. Lease details, service charges and ground rent (where applicable) and council tax are given as a guide only and should be checked and confirmed by you on inspection and your solicitor prior to exchange of contracts. If there are any points of particular importance to you we will be pleased to check the information for you and to confirm that the property remains available. This is particularly important should you be travelling some distance to view and where statements have been made by us to the effect that the information has not been verified. The copyright of all details, photographs and floorplans remain exclusive to Greyfox. For details of our privacy policy and referral fee arrangements with any of our selected partner companies please visit <https://www.greyfox.co.uk/legal/privacy> and <https://www.greyfox.co.uk/referral-fees>.