



£319,500 Freehold

Westerham Road

Westerham Road, SITTINGBOURNE, Kent ME10 1XB



Westerham Road

- STUNNING & MUST BE VIEWED
- THREE BED FAMILY HOME
- DOUBLE GLAZED THROUGHOUT
- GAS CENTRAL HEATING
- GREAT LOCATION FOR FAVOURED SCHOOLS

<https://www.facebook.com/BuckeyandWard> <https://twitter.com/buckeyandward>

23 West Street, Sittingbourne, Kent, ME10 1AJ

T: 01795 472828 F: 01795 425014 www.buckeyandward.co.uk

sales@buckeyandward.co.uk lettings@buckeyandward.co.uk

Floor Plans



YOU WILL BE DELIGHTED WITH THIS 3 BEDROOM FAMILY HOME, IDEALLY SITUATED FOR SCHOOLS.

This property has been extremely well maintained by the seller and is ready to move straight into.

Perfect for family life as there is a good size rear garden and good living accomodation.

Westerham Road is a popular location to the south of town, with local shops and the town centre a short walk away.

We strongly recommend an early viewing appointment as this home is sure to prove popular.



GROUND FLOOR
403 sq.ft. (37.5 sq.m.) approx.

1ST FLOOR
389 sq.ft. (36.2 sq.m.) approx.

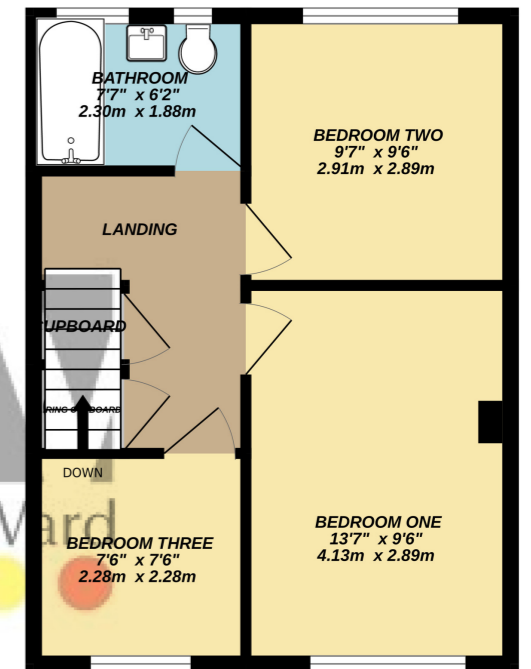
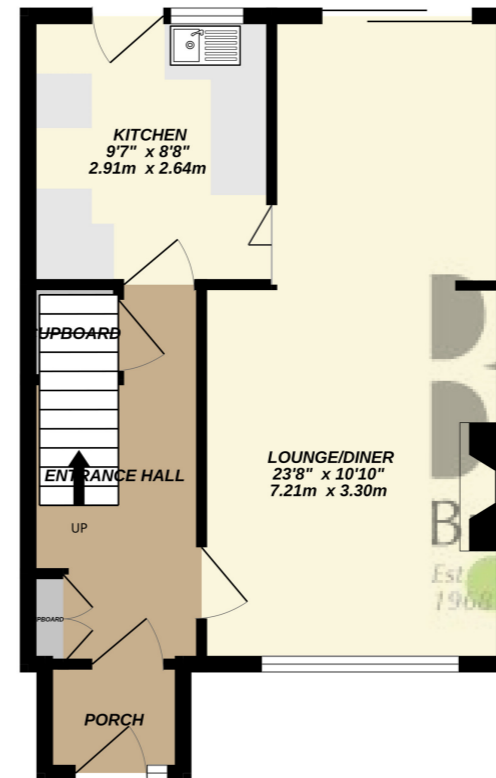

TOTAL FLOOR AREA : 793 sq.ft. (73.6 sq.m.) approx.
Whilst every attempt has been made to ensure the accuracy of the floorplan contained here, measurements of doors, windows, rooms and any other items are approximate and no responsibility is taken for any error, omission or mis-statement. This plan is for illustrative purposes only and should be used as such by any prospective purchaser. The services, systems and appliances shown have not been tested and no guarantee as to their operability or efficiency can be given.
Made with Metropix ©2023