



One Bedroom Apartment
Woodlands Court, Walderslade, Kent, ME5 9GJ

£120,000
Leasehold

Woodlands Court, Walderslade, Kent, ME5 9GJ

£120,000

Leasehold

Description

Being offered with no onward chain is this one bedroom retirement apartment for the over 60's which rarely come available. Comprising entrance hall, lounge / diner, fitted kitchen with wall and base units, plumbing for a washing machine plus integrated oven and hob. The bedroom has the added benefit of fitted wardrobes. With a communal lounge / kitchen and laundry room plus parking for visitors.

This apartment also received a new boiler in April 2023.

Call the Greyfox Sales Team for further details.

Key Features

- Chain Free
- Retirement Apartment
- Excellent Location
- Over 60s
- New Boiler in April 2023

Local Area

Walderslade is within reach of local primary and secondary schools, Sure Start centres, shopping parades, doctors surgery and dentist. Being close to Chatham and Maidstone town centres, Capstone Valley Ski and Snowboard Centre, Historic Rochester and Dockside centre plus Bluewater Shopping Centre being approximately 20 minutes away by car. The area offers good transport links to the A2/M2, M20 and M25 plus Ebbsfleet International and Ashford. The flat is located in Walderslade Village which offers all its facilities to include shops, chemist, library and local doctors surgery. There are also bus stops giving access to Maidstone and Chatham.

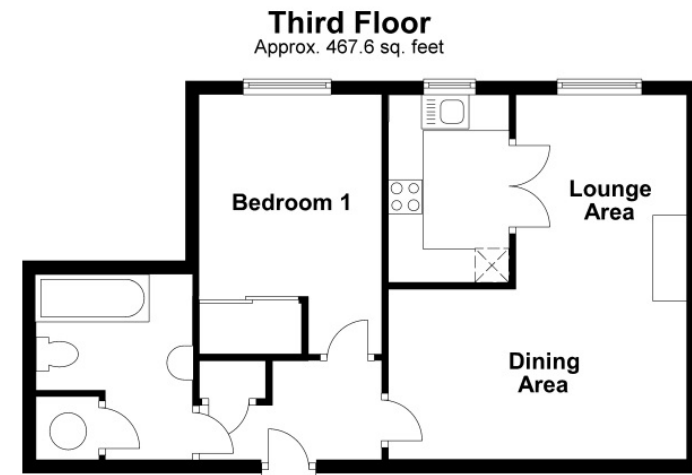



Property Location

Woodlands Court, Walderslade, Kent, ME5 9GJ

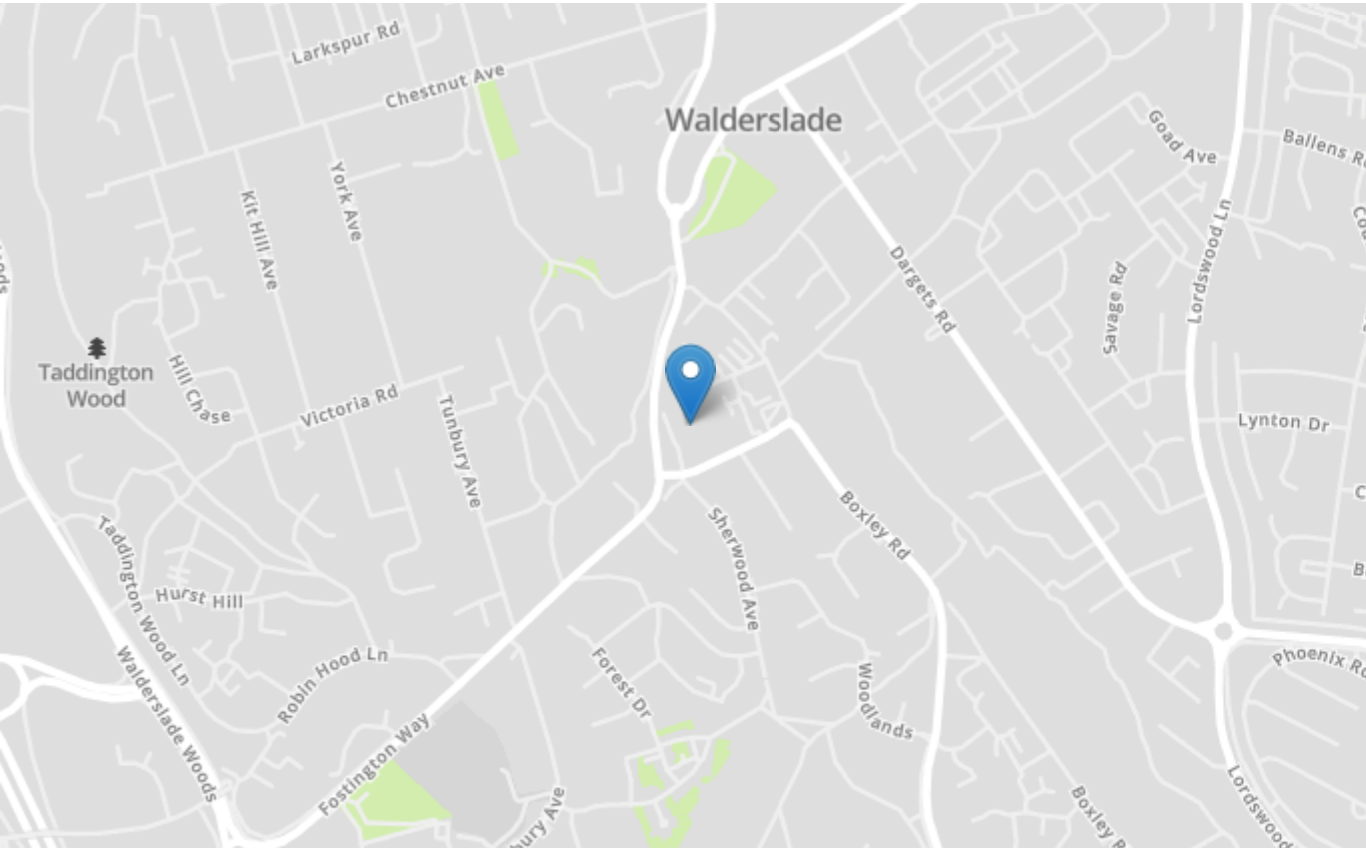

Energy Efficiency Rating		Current	Potential
Very energy efficient - lower running costs			
(92+)	A		
(81-91)	B	86	86
(69-80)	C		
(55-68)	D		
(39-54)	E		
(21-38)	F		
(1-20)	G		
Not energy efficient - higher running costs			
England, Scotland & Wales		EU Directive 2002/91/EC	

Tenure

Leasehold

Lease Term

100 years remaining

Ground Rent

£175 6 monthly

Service Charge

£3284 per annum

Local Authority

Medway

Council Tax

Band B

Greyfox Walderslade

Unit 2, Thetford House
 Walderslade Village Centre
 Walderslade Road
 Chatham
 Kent

ME5 9LR

Tel: 01634 672227 Email:
 walderslade@greyfox.co.uk

Greyfox Rainham

67C High Street
 Rainham
 Kent
 ME8 7HS

Tel: 01634 377737 Email:
 rainham@greyfox.co.uk

Agent Notes

These particulars are prepared as a general guide to a broad description of the property and should not be relied upon as a statement or representation of fact and do not constitute part of an offer or contract. The seller does not make or give nor do our employees or Greyfox have authority to make or give any representation or warranty to the property. We have not carried out a structural survey and the services, appliances and specific fittings have not been tested. All photographs, measurements, floorplans and distances referred to are given as a guide only and should not be relied upon for the purchase of carpets or any other fixtures or fittings. Lease details, service charges and ground rent (where applicable) and council tax are given as a guide only and should be checked and confirmed by you on inspection and your solicitor prior to exchange of contracts. If there are any points of particular importance to you we will be pleased to check the information for you and to confirm that the property remains available. This is particularly important should you be travelling some distance to view and where statements have been made by us to the effect that the information has not been verified. The copyright of all details, photographs and floorplans remain exclusive to Greyfox. For details of our privacy policy and referral fee arrangements with any of our selected partner companies please visit <https://www.greyfox.co.uk/legal/privacy> and <https://www.greyfox.co.uk/referral-fees>.