

4 Bedroom(s), Detached House, Freehold

Amanda Drive, Hatfield, Doncaster.



- 3D Virtual Tour Available
- Open Plan Lounge and Dining Area
- Family Bathroom
- Front and Rear Gardens
- Popular Location In Hatfield

- Spacious Detached Family Home
- Kitchen
- Four Bedrooms
- Garage and Driveway Allowing for Multiple Cars to Park

**Offers in Region of
£250,000
For Sale**

Book your viewing today Tel: 01302 247754

Owner's View

Tucked away in a peaceful cul-de-sac on Amanda Drive, Hatfield, this beautifully positioned four-bedroom detached family home offers generous living space and a warm sense of community with friendly, welcoming neighbours. Step inside to find a bright and spacious open plan lounge and dining area, perfect for both relaxing and entertaining. The property also benefits from a garage and private driveway, providing convenient off-road parking. This home is ideal for growing families seeking a quiet location with easy access to local amenities, schools, and transport links. Early viewing is highly recommended!

Ground Floor

Floor Plan

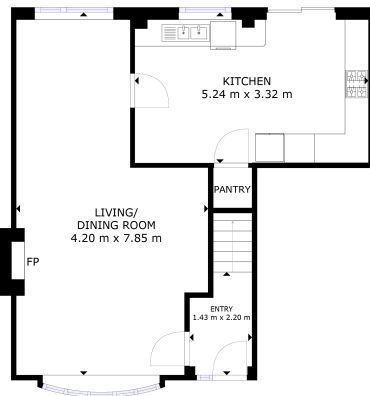

FLOOR 1

GRATED INTERNAL AREA
FLOOR 1: 35.10 m² (376.00 sq ft)
TOTAL: 115.10 m²

Matterport

First Floor

Floor Plan

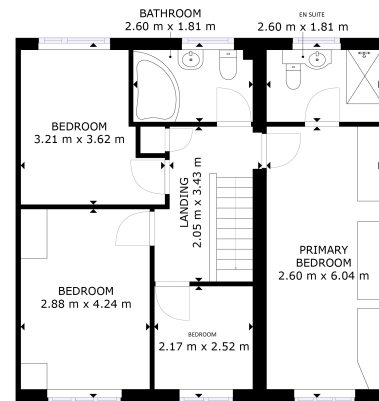

FLOOR 2

GRATED INTERNAL AREA
FLOOR 2: 55.00 m² (593.00 sq ft)
TOTAL: 115.10 m²

Matterport

Kitchen



Open Plan Lounge and Dining Room



Master Bedroom With En Suite



Bedroom



Bedroom



Bedroom



Family Bathroom



External

Front Aspect



Rear Garden



Property Information

Council Tax Band - C

Utilities - Mains Gas, Mains Electricity, Mains Water- High Speed Fibre optics

Water Meter - Yes

Average Annual Electricity Bills - £894

Average Annual Gas Bills - £546

Average Annual Water Bills - £168

Tenure - Freehold

Solar Panels - No

Space Heating System - Gas Boiler with radiators (Combi)

Approximate Heating System Installation Date - 25/8/2015

Water Heating System - Gas combi boiler

Approximate Water Heating Installation Date - 25/8/2015

Boiler Location - Kitchen

Approximate Electrical System Installation Date - When built (1970 ish) / Extension in 2020

Approximate Electrical System Test Date - 10/2/2020

Fires/Heaters - Electric

Permanent Loft Ladder - No

Loft Insulation - Yes

Loft Boarded out - Partially

Are you aware of any building defects, safety issues or hazards at the property? - No

Are you aware of any restrictions on the use of the property which would impact a buyer's general use of the property or land? For example, conservation area, listed building, rights of access, restricted covenants, etc. - No

Are you aware of any known risk to flooding at the property? - No

Are you aware of any planning permission or proposed development affecting the property or immediate locality? - No

Has the property been adapted, or benefit from any accessibility features? - No

Whilst every effort is made to ensure that the information contained in these particulars is reliable, they do not constitute or form part of an offer or any contract. The Property Hive accept no liability for the accuracy of the contents, and therefore they should be independently verified by prospective buyers or tenants before agreeing an offer. All measurements provided are approximate and should be verified before exchange of contracts. No appliances, fixtures or fittings have been tested and should be checked by the buyer before exchange of contracts to ensure they are in good working order.

Energy Performance Certificate

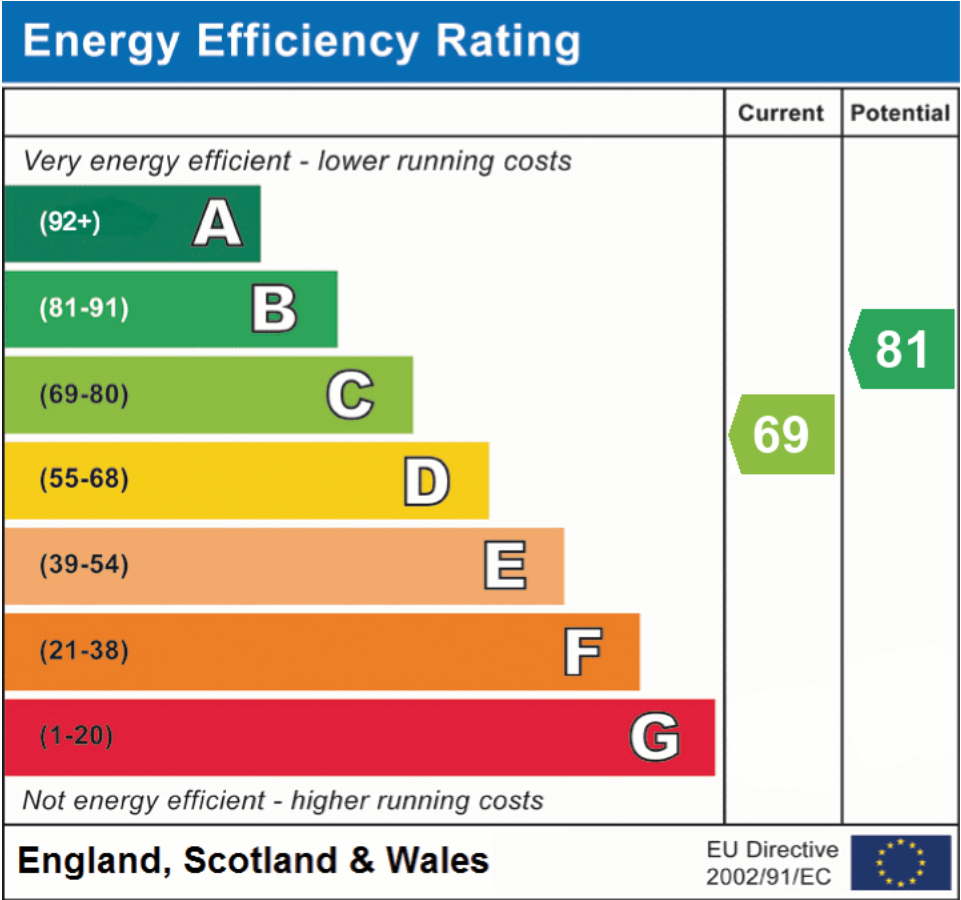

All measurements provided are approximate and should be verified before exchange of contracts. No appliances have been tested and should be checked to ensure they are in good working order.